

ACDelco®

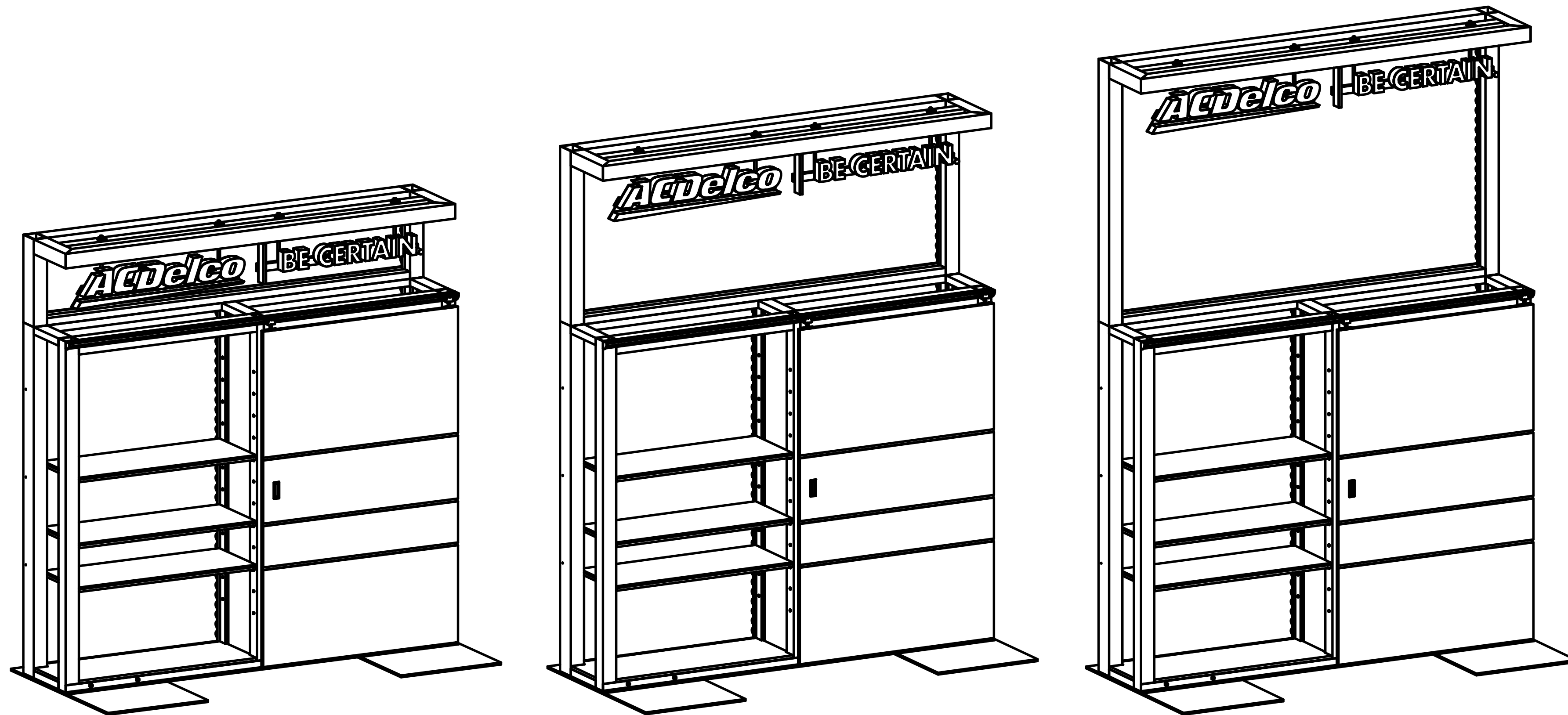

SETUP PROCEDURE

Czarnowski

We love what we do.

Exhibit Services | Strategic Services | Event Services
39303 Country Club Drive, Suite A-18 248.579.4300
Farmington Hills, MI 48331 248.987.0793

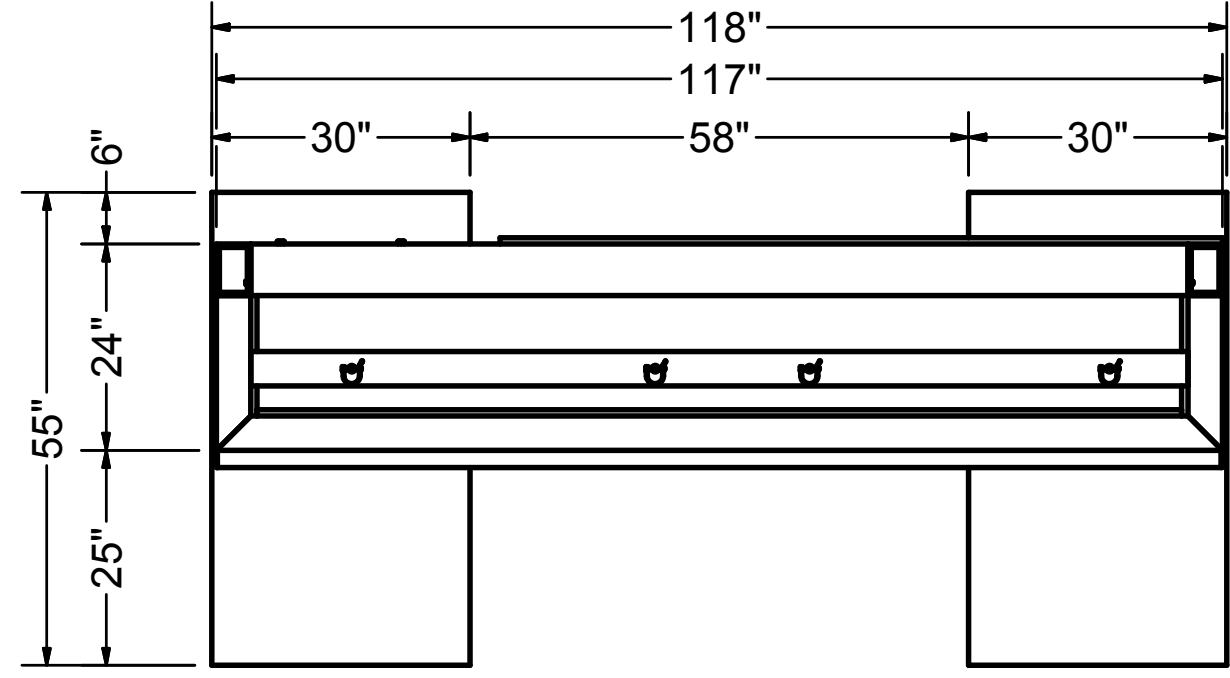

PLAN VIEW (SMALL HEADER)
Scale: 3/8" = 1'-0"

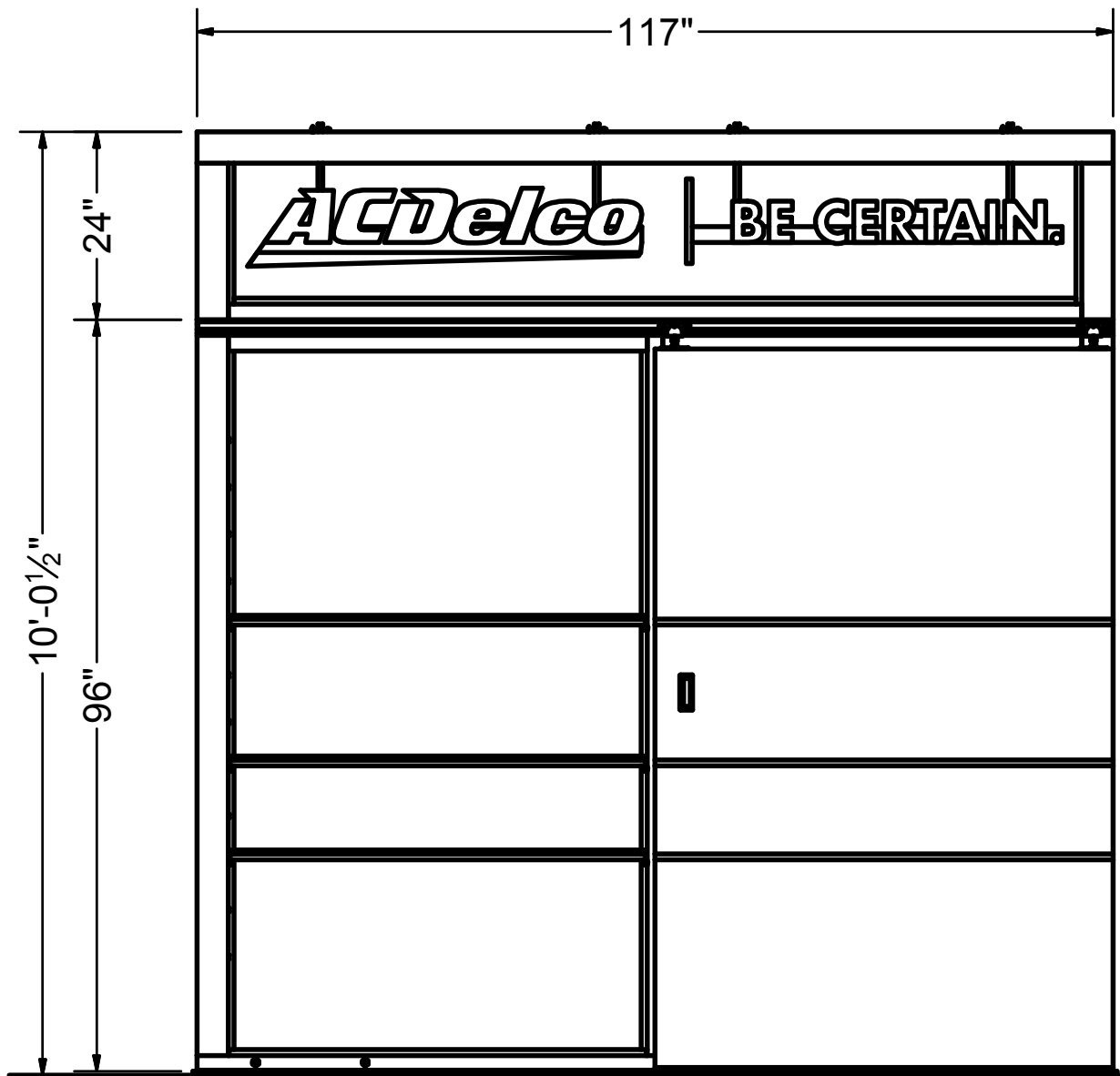

FRONT ELEVATION (SMALL HEADER)
Scale: 3/8" = 1'-0"

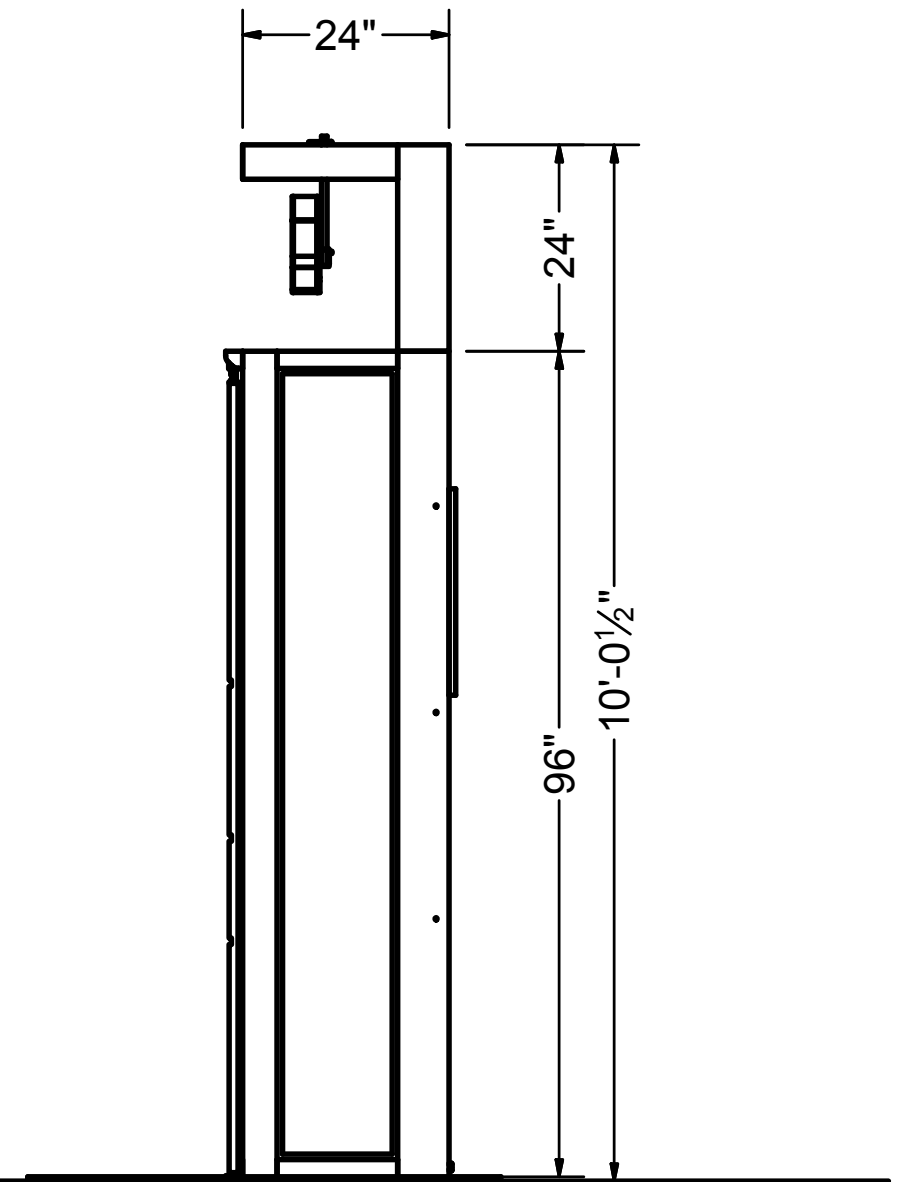
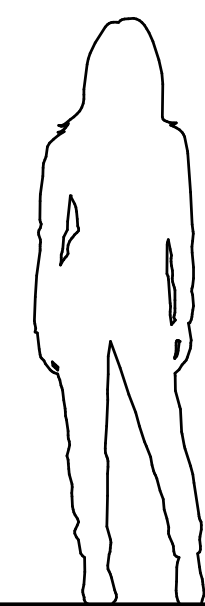

SIDE ELEVATION (SMALL HEADER)
Scale: 3/8" = 1'-0"

Czarnowski

We love what we do.

Exhibit Services | Strategic Services | Event Services

39303 Country Club Drive, Suite A-18
Farmington Hills, MI 48331

248.579.4300
248.987.0793

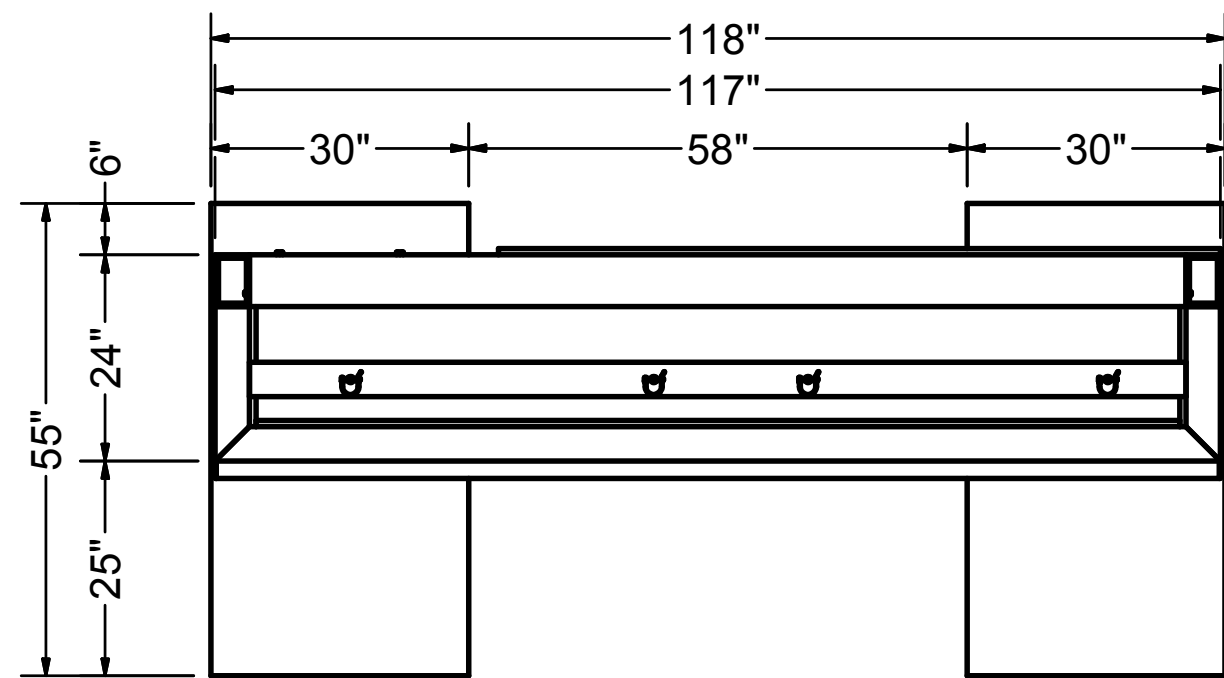

PLAN VIEW (MEDIUM HEADER)

Scale: 3/8" = 1'-0"

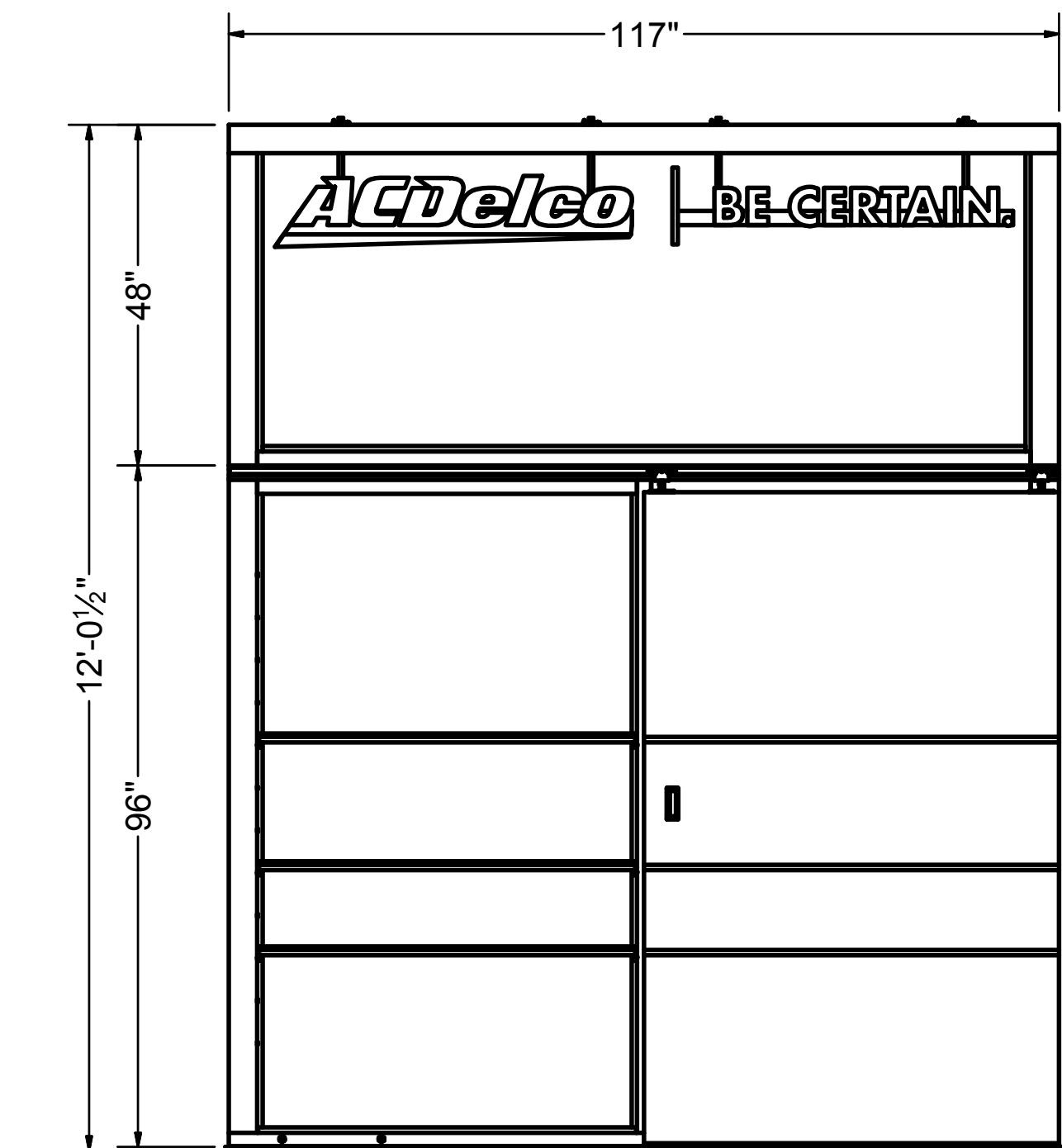

FRONT ELEVATION (MEDIUM HEADER)

Scale: 3/8" = 1'-0"

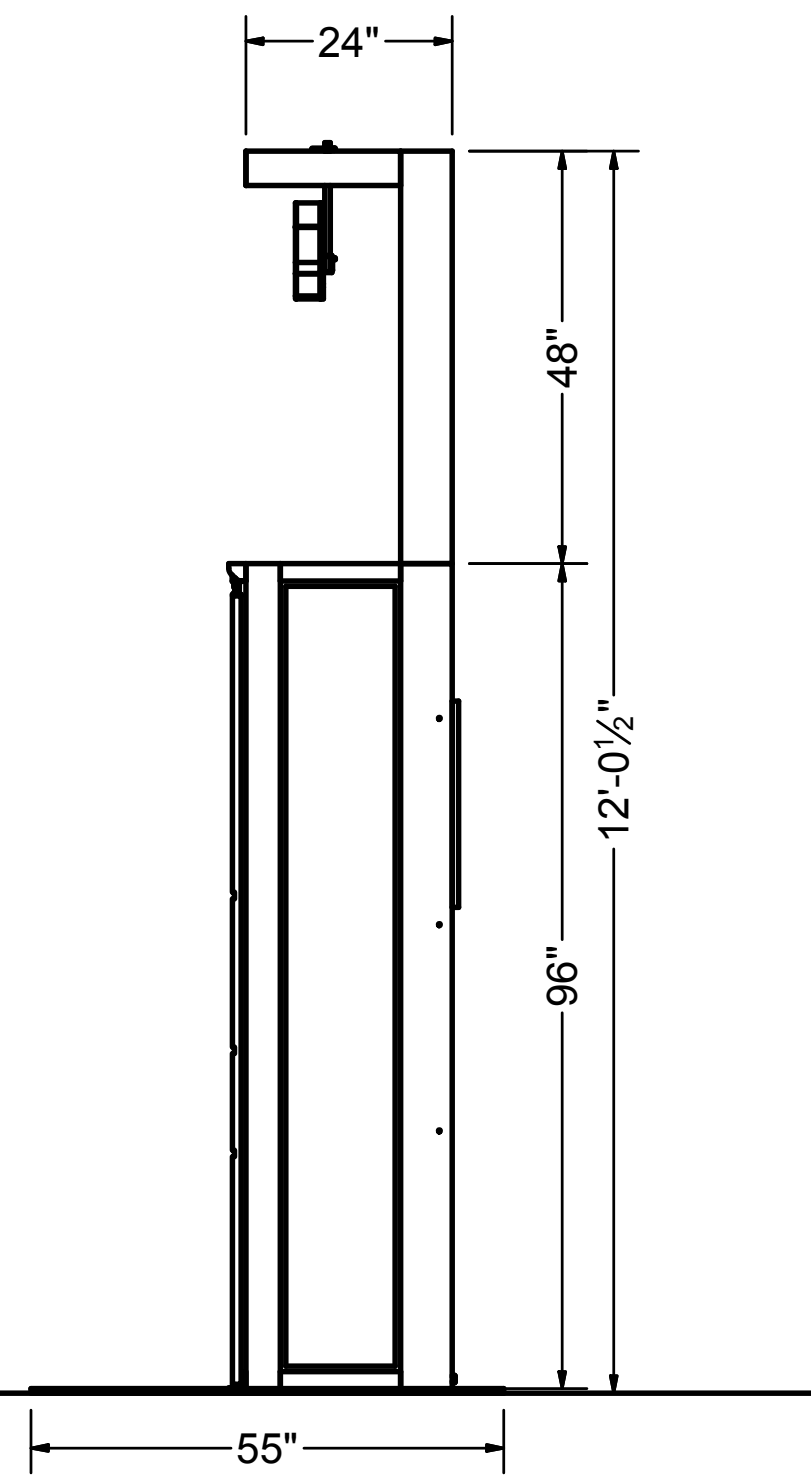
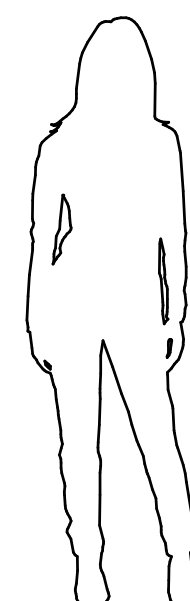

SIDE ELEVATION MEDIUM HEADER

Scale: 3/8" = 1'-0"

Czarnowski
We love what we do.

Exhibit Services | Strategic Services | Event Services
39303 Country Club Drive, Suite A-18 248.579.4300
Farmington Hills, MI 48331 248.987.0793

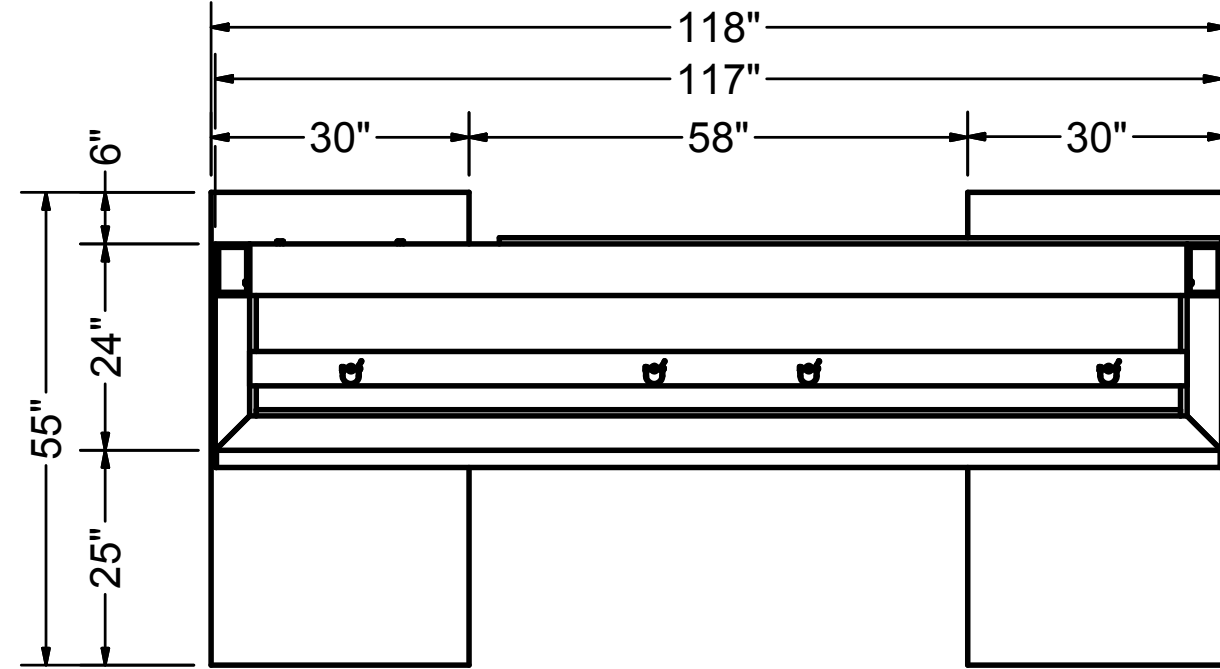

PLAN VIEW (LARGE HEADER)

Scale: 3/8" = 1'-0"

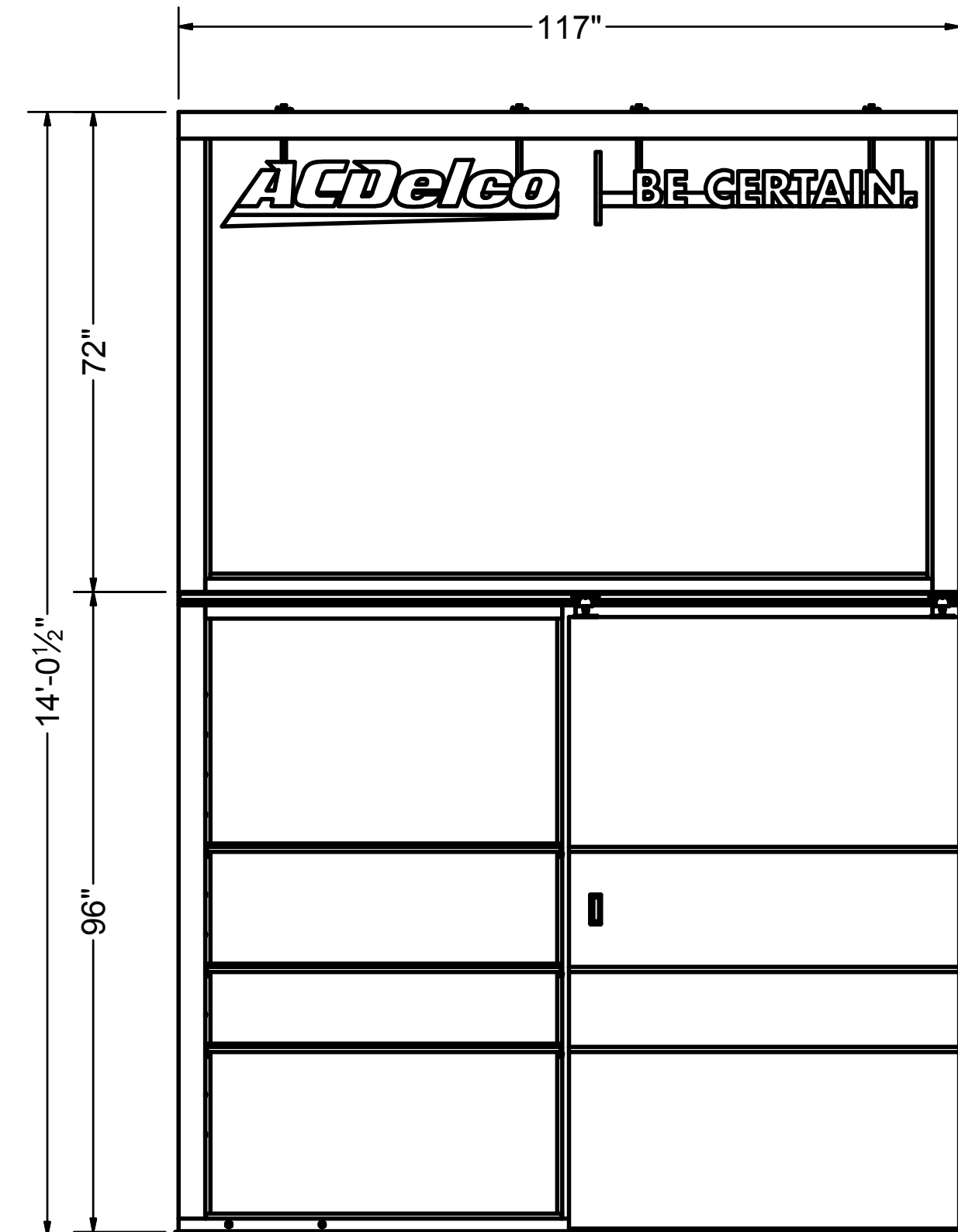

FRONT ELEVATION (LARGE HEADER)

Scale: 3/8" = 1'-0"

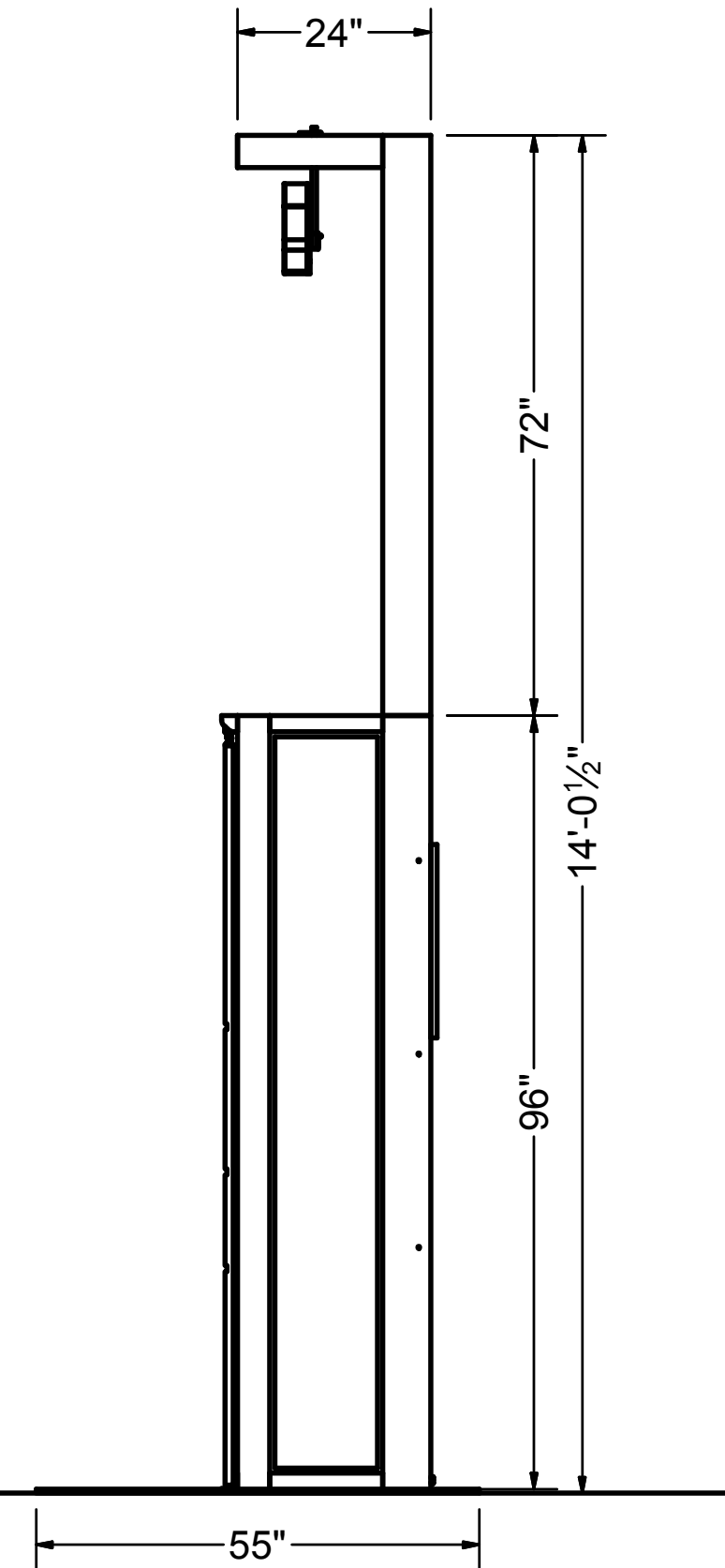

SIDE ELEVATION (LARGE HEADER)

Scale: 3/8" = 1'-0"

Czarnowski

We love what we do.

Exhibit Services | Strategic Services | Event Services

39303 Country Club Drive, Suite A-18
Farmington Hills, MI 48331

248.579.4300
248.987.0793

PART XX
1700262 ILLUMINATED
BRANDMARK

PART XX
SHELF

PART XX
SHELF

PART XX
SHELF

PART XX
DOOR

PART XX
REMOVABLE SHELF

PART XX
REMOVABLE SHELF

PART XX
BASE PLATE

PART XX
BASE PLATE

PART XX
SMALL HEADER

PART XX
REAR LOGO PANEL

PART XX
MEDIUM HEADER

PART XX
LARGE HEADER

PART XX
STORAGE WALL

PART XX
REAR GRAPHIC PANELS

PART XX
REAR GRAPHIC PANELS

EXPLODED PARTS

Czarnowski

We love what we do.

Exhibit Services | Strategic Services | Event Services
39303 Country Club Drive, Suite A-18 248.579.4300
Farmington Hills, MI 48331 248.987.0793

1 **STEP** | **INSTALL BASE PLATES & STORAGE WALL**

- A) LOCATE STORAGE WALL BASE PLATES PER SHOW FLOOR PLAN.
- B) SET STORAGE WALL ON TOP OF BASE PLATES. FASTEN TOGETHER USING 1/2"-13 HEX BOLTS & NUTS. FOUR (4) 5 1/2" LONG ON FRONT, FOUR (4) 7" LONG ON REAR.
- C) INSERT REMOVABLE SHELVES INTO BOTTOM OF STORAGE WALL.

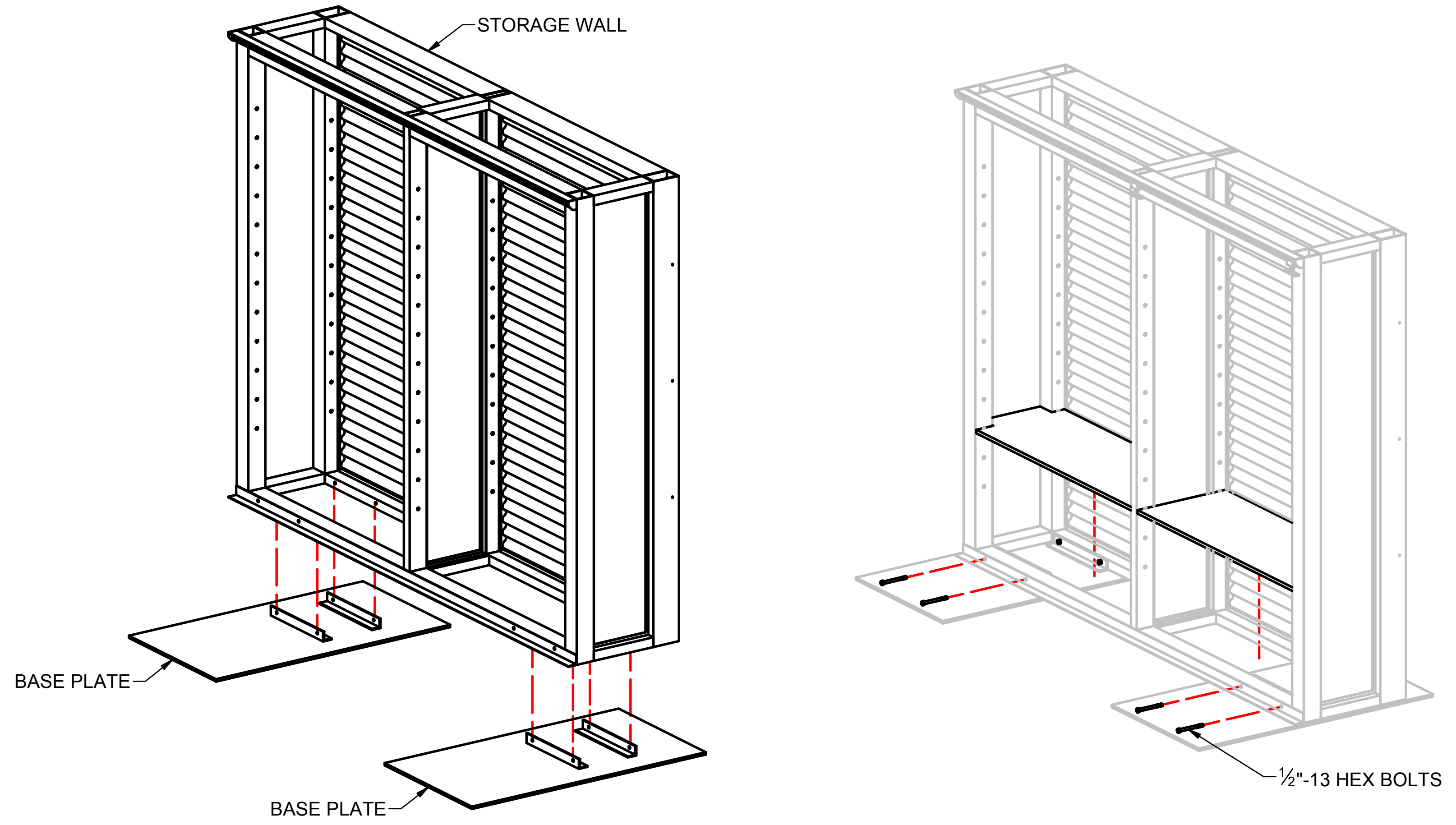

STEP 1 - INSTALL BASE PLATES & STORAGE WALL

Czarnowski
 We love what we do.

Exhibit Services | Strategic Services | Event Services
 39303 Country Club Drive, Suite A-18 248.579.4300
 Farmington Hills, MI 48331 248.987.0793

2 ATTACH GRID WALLS & REAR GRAPHIC PANELS
STEP

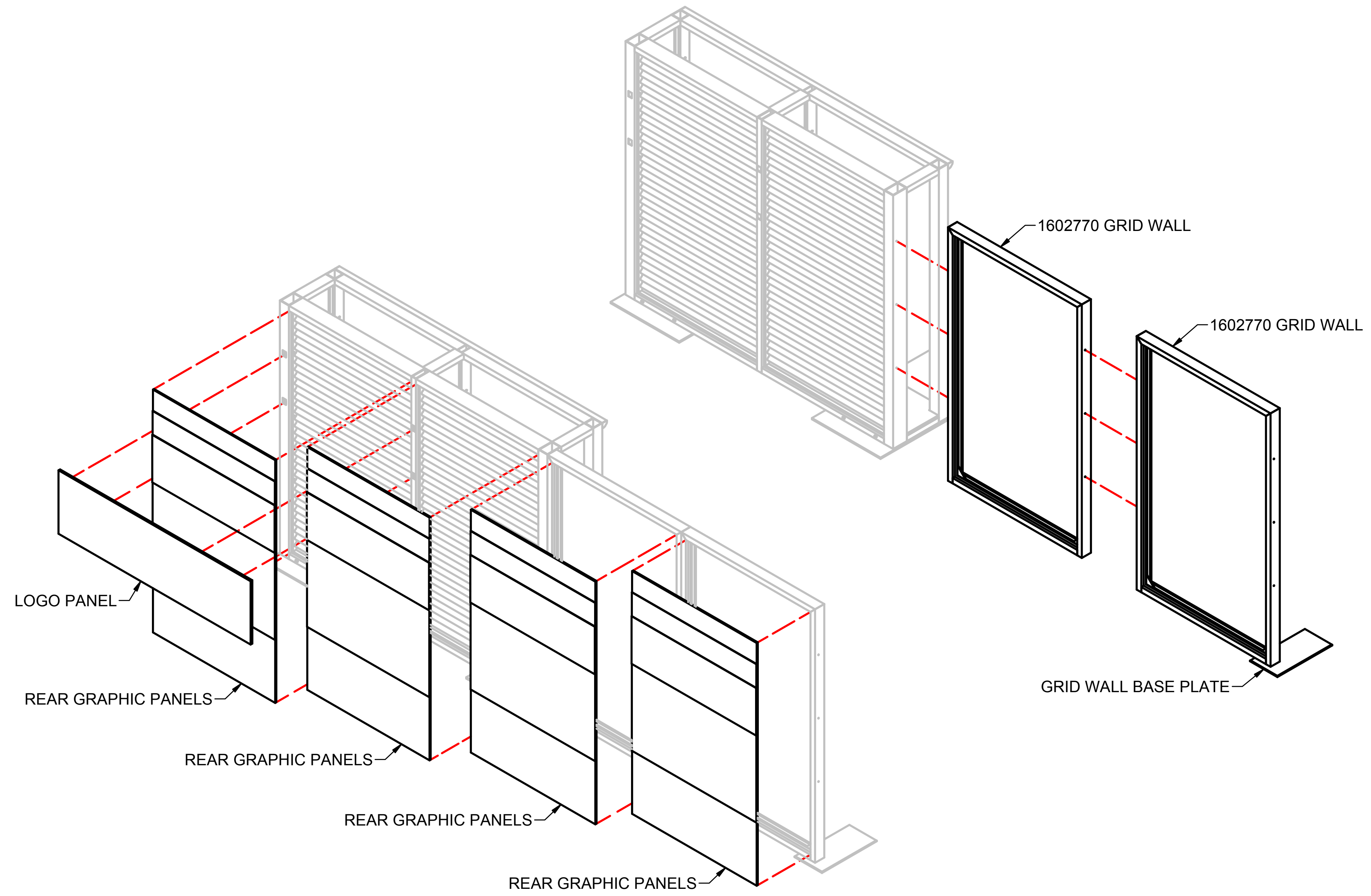

A) ATTACH (1602770) GRID WALLS TO STORAGE WALL PER SHOW FLOOR PLAN. FASTEN TOGETHER USING 1/4"-20 HEX BOLTS, THREE (3) AT EACH JOINT.

NOTE: ONE POSSIBLE CONFIGURATION SHOWN. INSTALL ALL (1602776) VIGNETTES AND (1602777) GRAPHIC PANELS ON GRID WALLS AT THIS TIME.

B) HANG REAR GRAPHIC PANELS ON REAR OF STORAGE WALL AND GRID WALLS USING ATTACHED VELCRO.

C) HANG LOGO PANEL ON REAR OF STORAGE WALL USING ATTACHED MONARCH Z-CLIPS.

STEP 2 - ATTACH GRID WALLS & REAR GRAPHIC PANELS

Czarnowski
We love what we do.

Exhibit Services | Strategic Services | Event Services
39303 Country Club Drive, Suite A-18 248.579.4300
Farmington Hills, MI 48331 248.987.0793

3
STEP INSTALL HEADER &
ILLUMINATED BRANDMARK

A) SELECT DESIRED HEADER CONFIGURATION PER SHOW FLOOR PLAN: SMALL, MEDIUM, OR LARGE.

NOTE: SMALL HEADER CONFIGURATION SHOWN.

B) ATTACH (1700262) ILLUMINATED BRANDMARK TO HEADER BY SLIDING TUBES THRU HOLES IN HEADER AND FASTENING WITH PTO PINS AT FOUR (4) LOCATIONS. ENSURE ALL ELECTRICAL CONNECTIONS ARE MADE.

C) SLIDE SLEEVES ON HEADER INTO TOP OF STORAGE WALL, ENSURING ALL ELECTRICAL CONNECTIONS ARE MADE.

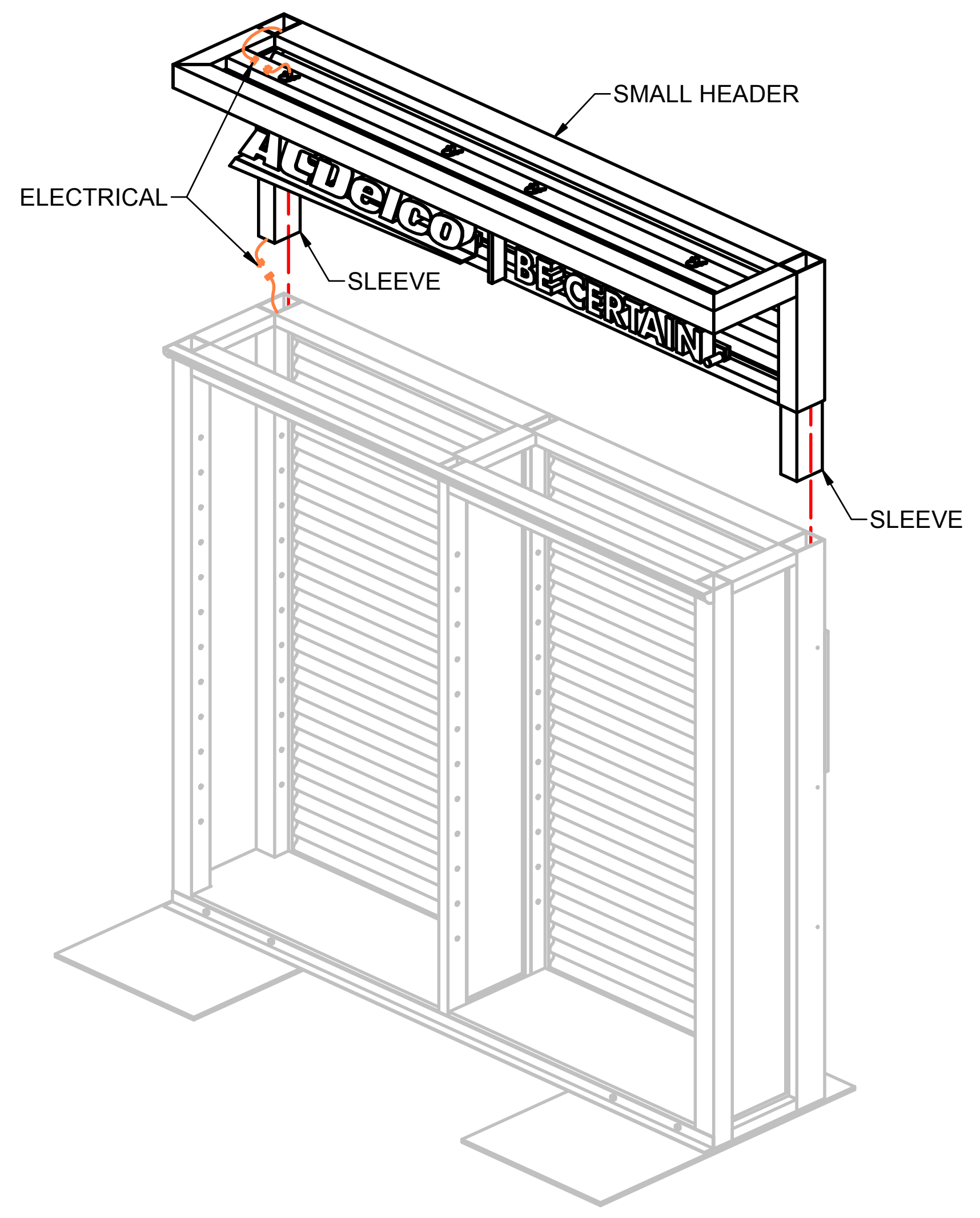
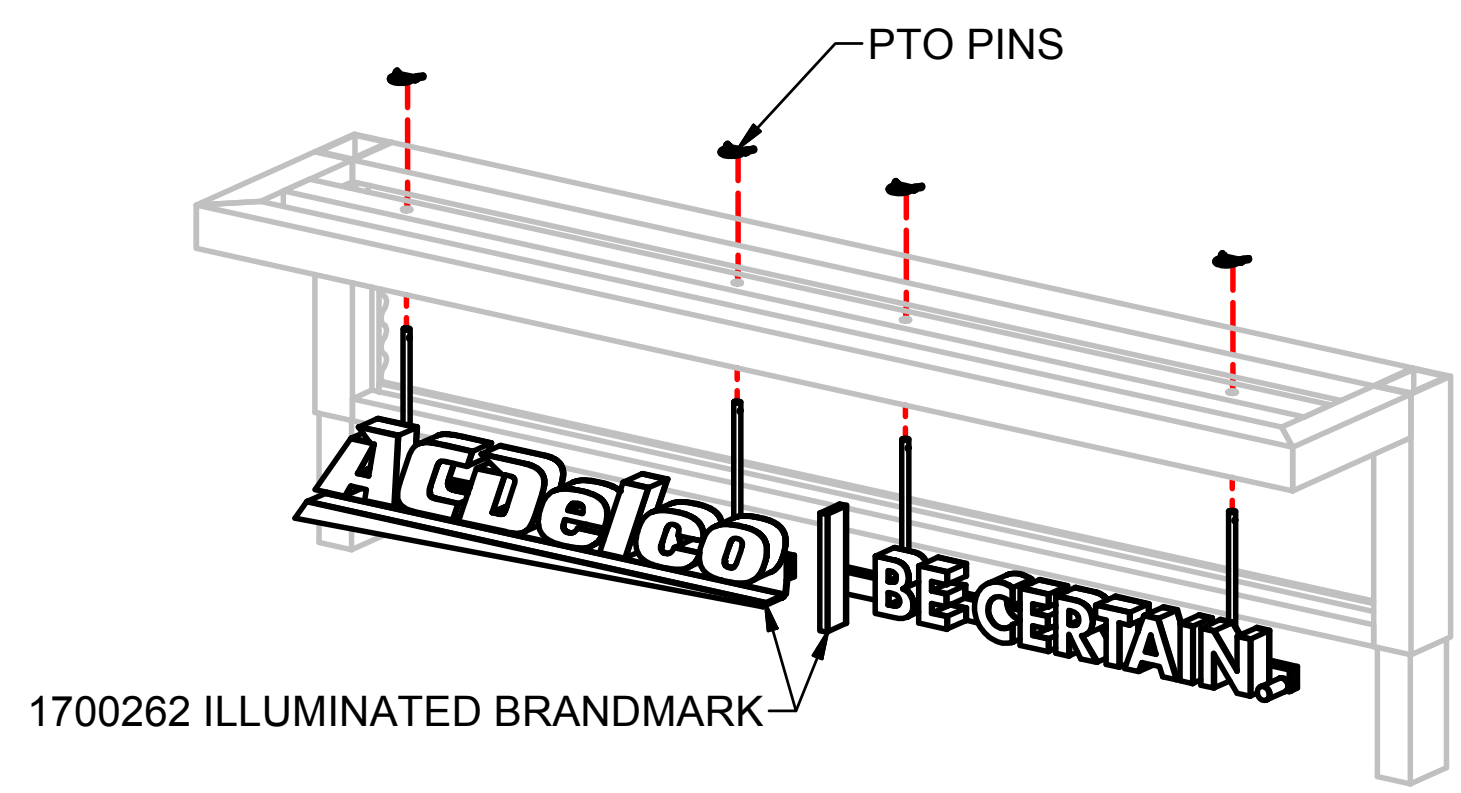

STEP 3 - INSTALL HEADER & ILLUMINATED BRANDMARK

Czarnowski
We love what we do.

Exhibit Services | Strategic Services | Event Services
39303 Country Club Drive, Suite A-18 248.579.4300
Farmington Hills, MI 48331 248.987.0793

4 | INSTALL SHELVING & DOOR
STEP

A) INSTALL SHELVING AT DESIRED LOCATIONS USING THUMB SCREWS.

B) HANG DOOR ON I-BEAM ROLLER TRACK WITH TWO (2) I-BEAM ROLLER TRACK HANGERS. ADJUST HANGERS TO ENSURE SMOOTH DOOR OPERATION.

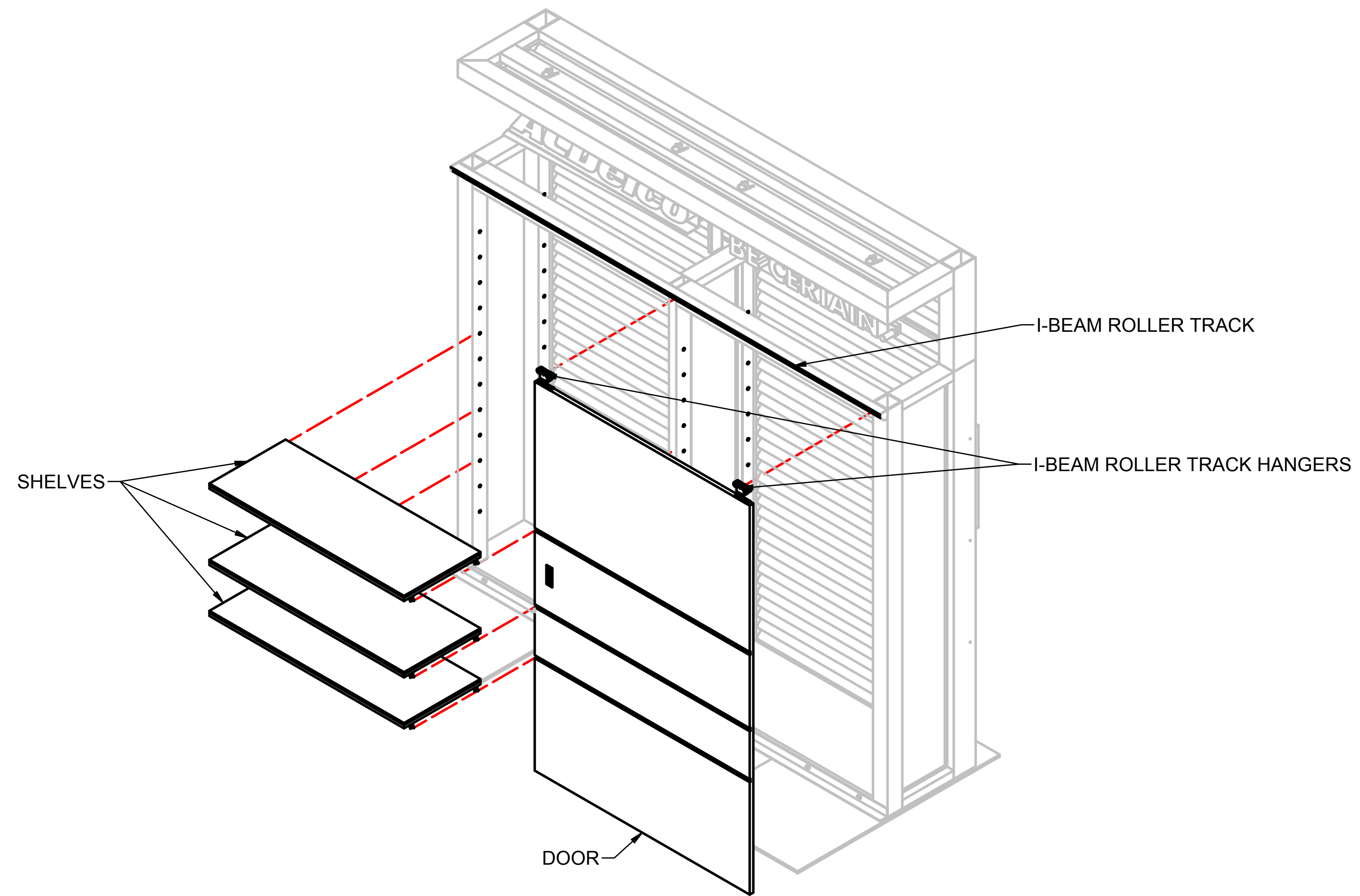

STEP 4 - INSTALL SHELVING & DOOR

Czarnowski
We love what we do.

Exhibit Services | Strategic Services | Event Services
39303 Country Club Drive, Suite A-18 248.579.4300
Farmington Hills, MI 48331 248.987.0793



STORAGE WALL (10 / 12 / 14FT)



606 - BLACKENED ALUMINUM
LAMINATE BACKER .050"
96" x 48" SHEETS



7975K-12 - RAW CHESTNUT
Standard HPL Finish
SOFTGRAIN FINISH WITH AEON™
LAMINATE BACKER .028"
96" x 48" SHEETS

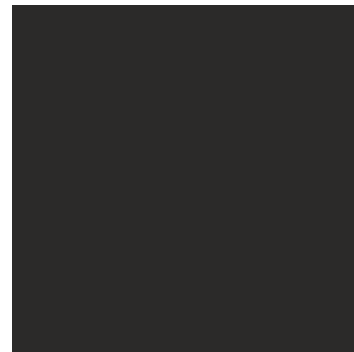

RAL 9011
Matte Black Painted Extrusion



RAL 9007
Satin Finish on Corrugated Fibreglass







ACDelco | **BE CERTAIN.**

INNOVATION STARTS WITH THE ORIGINAL



ACDelco | **BE CERTAIN.**

INNOVATION STARTS WITH THE ORIGINAL



ACDelco | BE CERTAIN.

INNOVATION STARTS WITH THE ORIGINAL.



ACDelco | **BE CERTAIN.**

INNOVATION STARTS WITH THE ORIGINAL

ACDelco | **BE CERTAIN.**









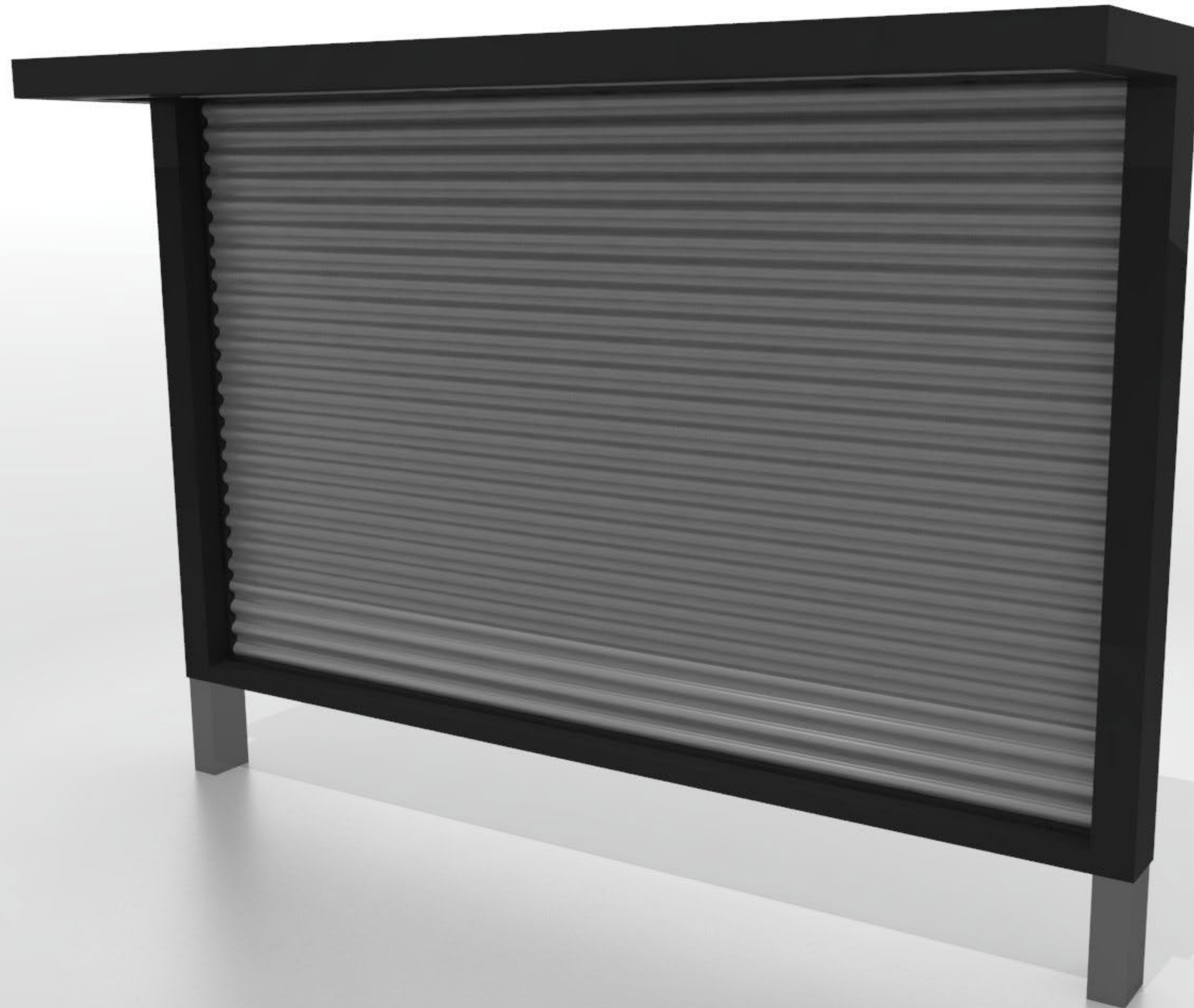

ACDelco | **BE CERTAIN.**



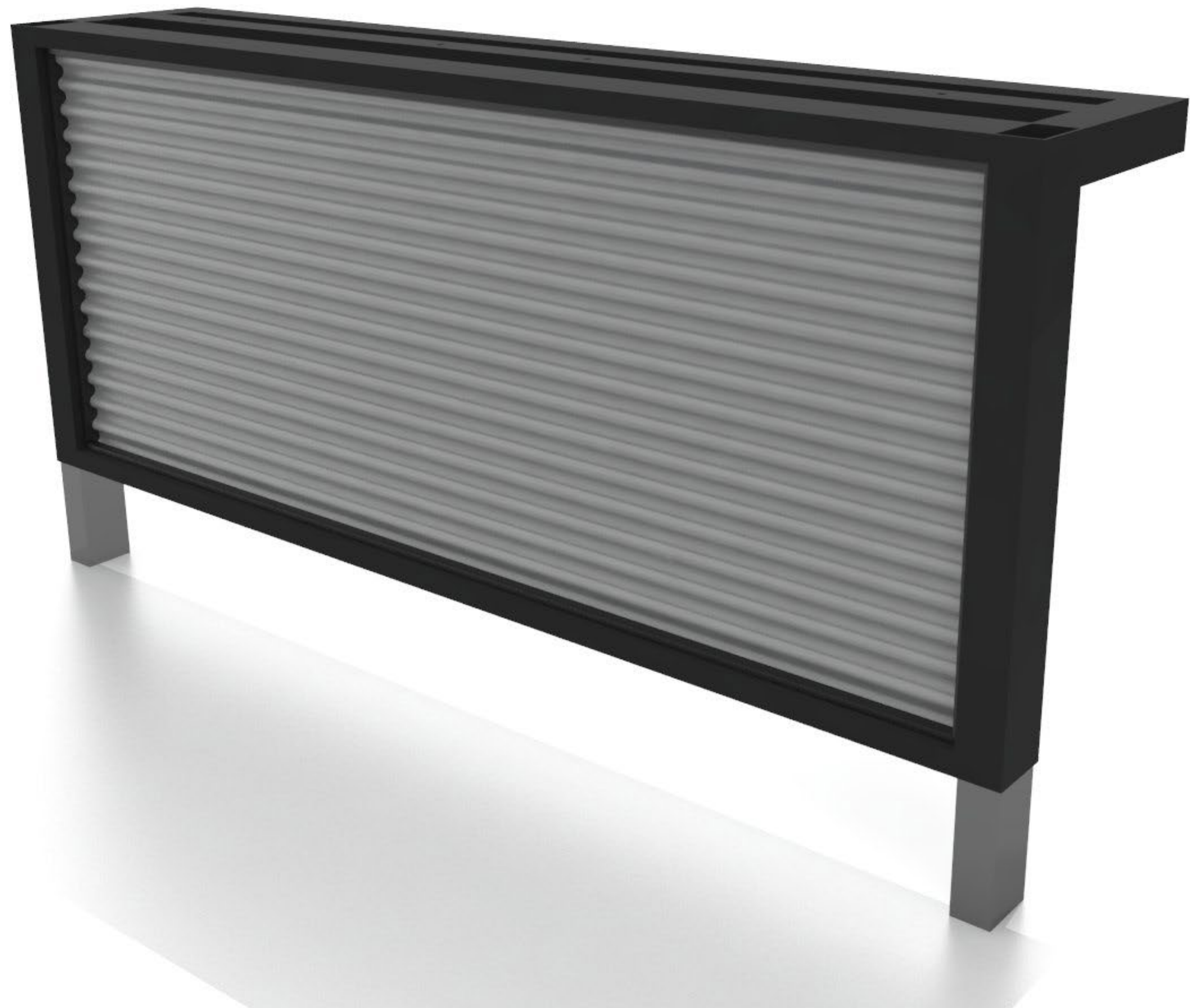

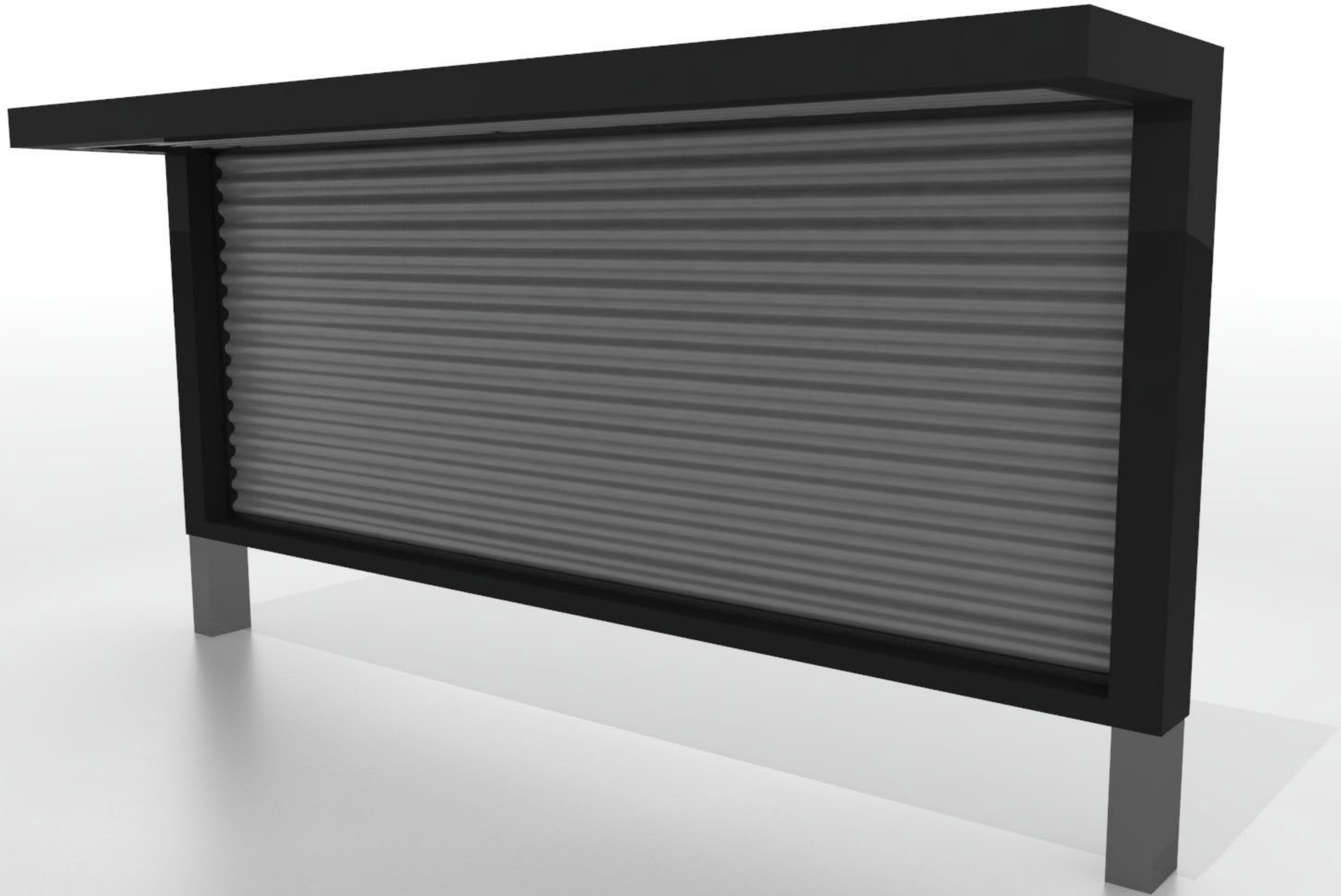

***ACDelco* | BE CERTAIN.**



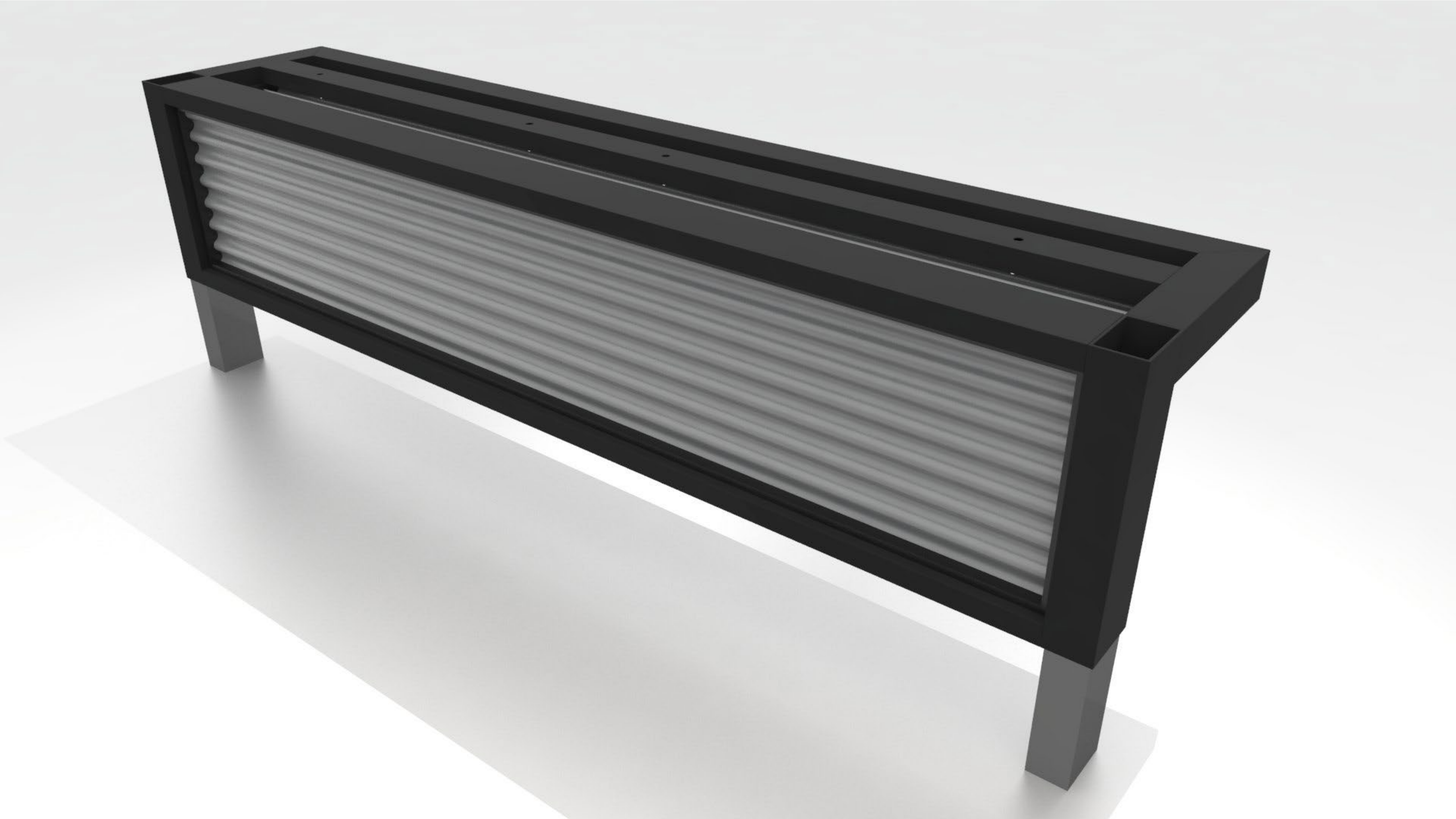

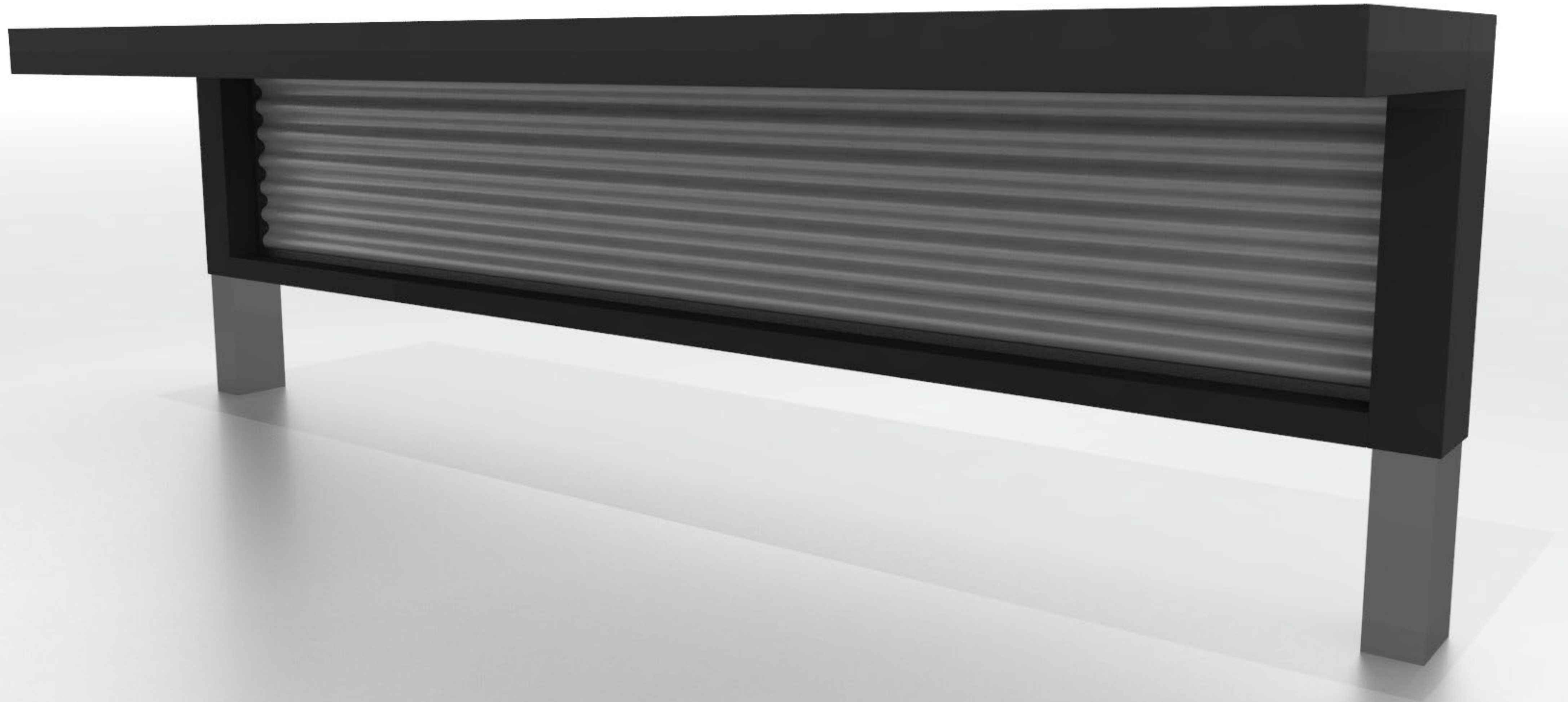

ACDelco

BE CERTAIN.



SETUP PROCEDURE

Czarnowski
We love what we do.

Exhibit Services | Strategic Services | Event Services
39303 Country Club Drive, Suite A-18 248.579.4300
Farmington Hills, MI 48331 248.987.0793

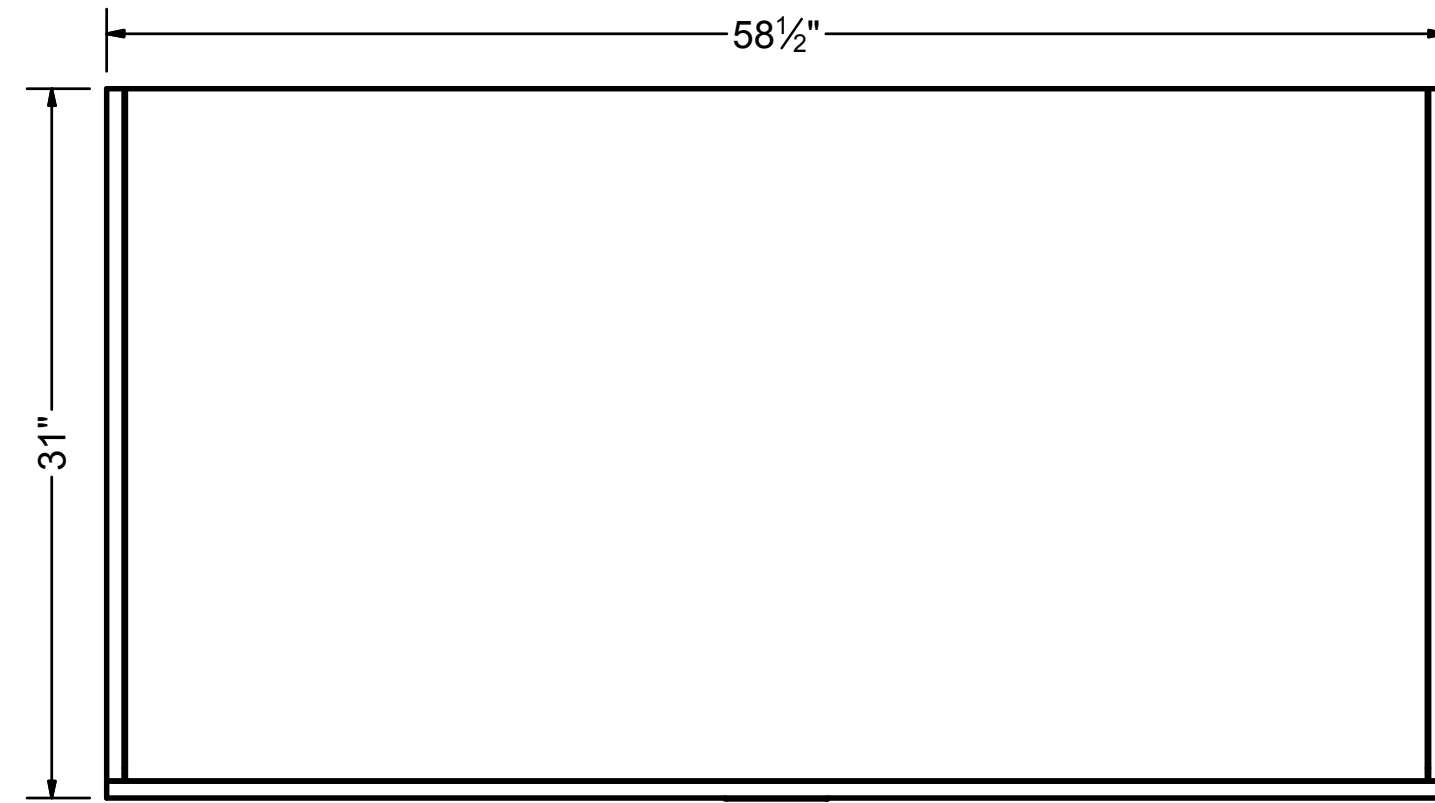

PLAN VIEW (DISPLAY CASE)
Scale: 1" = 1'-0"

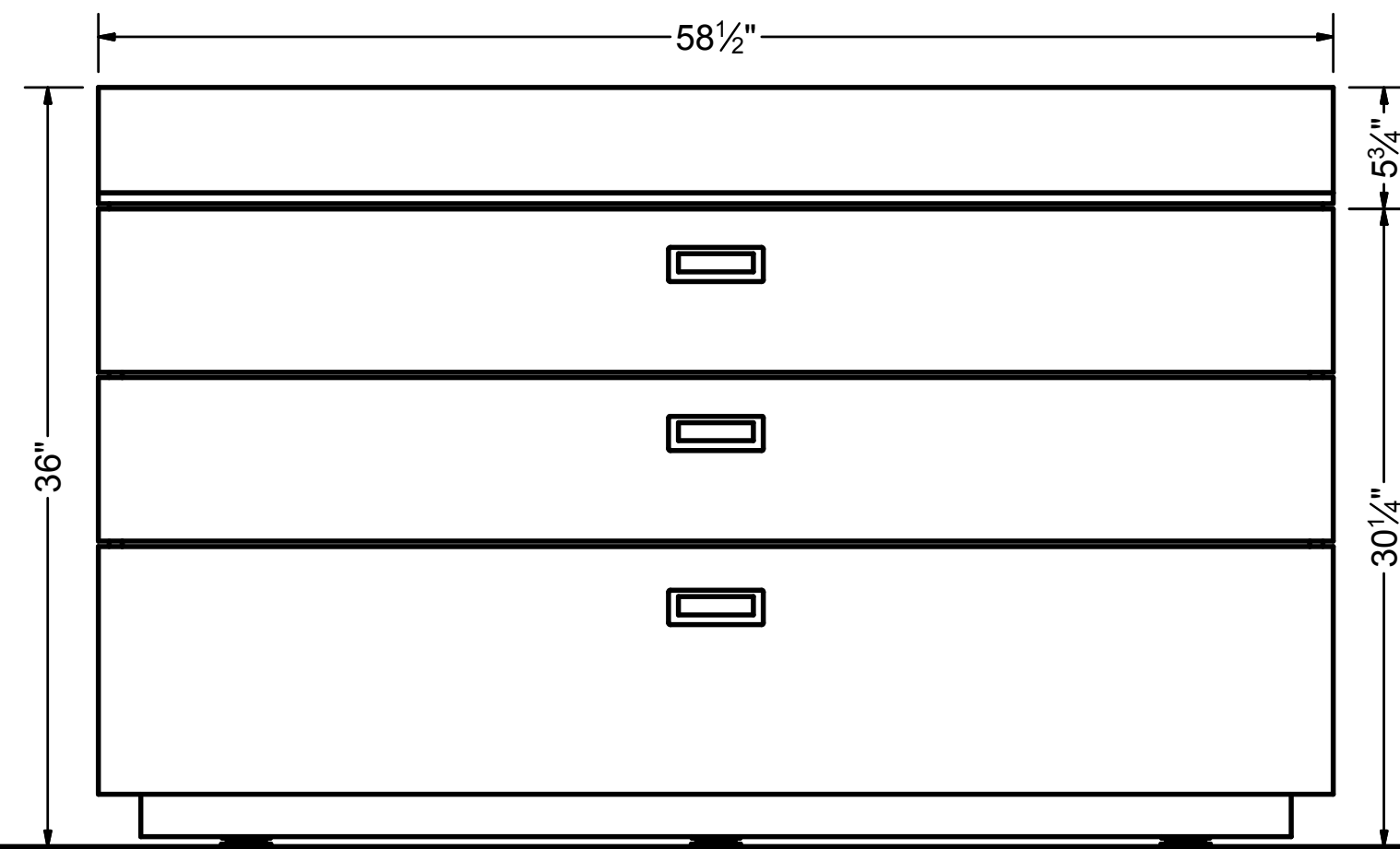
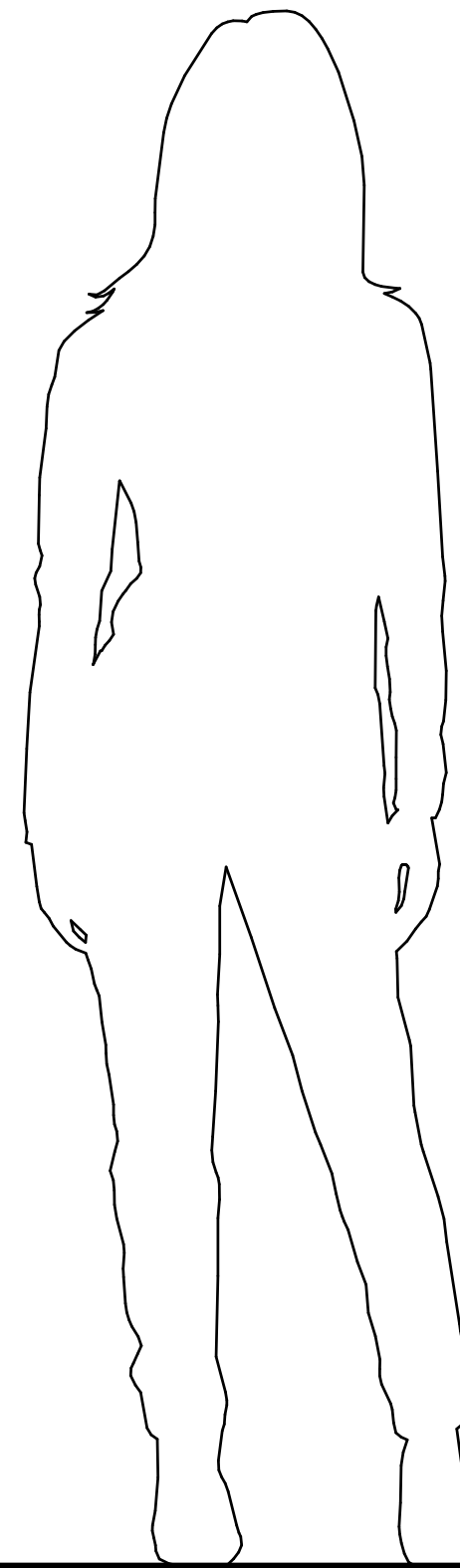

FRONT ELEVATION (DISPLAY CASE)
Scale: 1" = 1'-0"

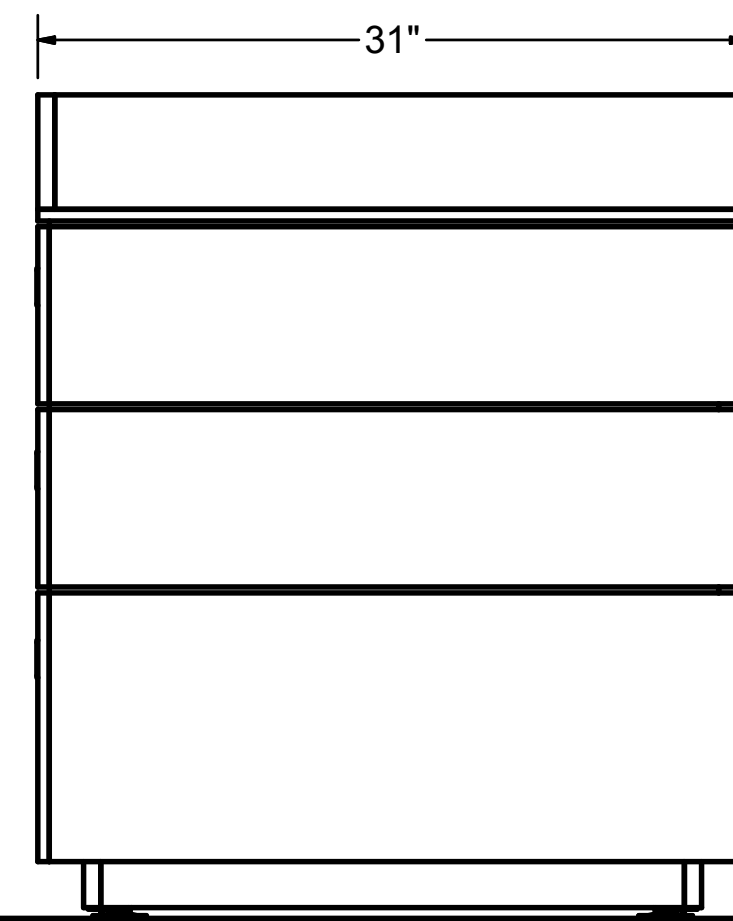

SIDE ELEVATION (DISPLAY CASE)
Scale: 1" = 1'-0"

Czarnowski

We love what we do.

Exhibit Services | Strategic Services | Event Services
39303 Country Club Drive, Suite A-18 248.579.4300
Farmington Hills, MI 48331 248.987.0793

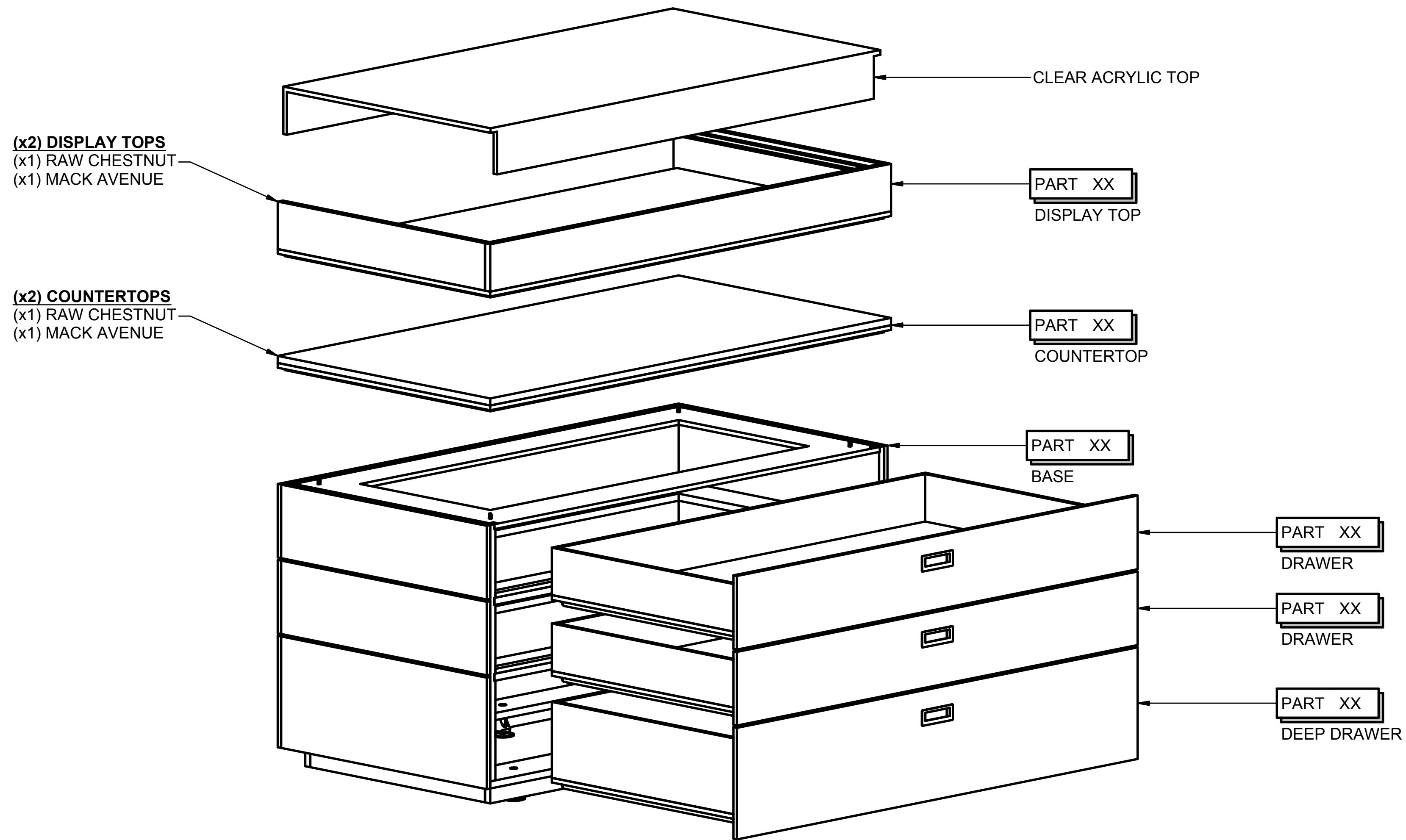

EXPLODED PARTS

Czarnowski

We love what we do.

Exhibit Services | Strategic Services | Event Services
 39303 Country Club Drive, Suite A-18 248.579.4300
 Farmington Hills, MI 48331 248.987.0793

D1 ASSEMBLE DISPLAY CASE
STEP (DISPLAY CONFIGURATION)

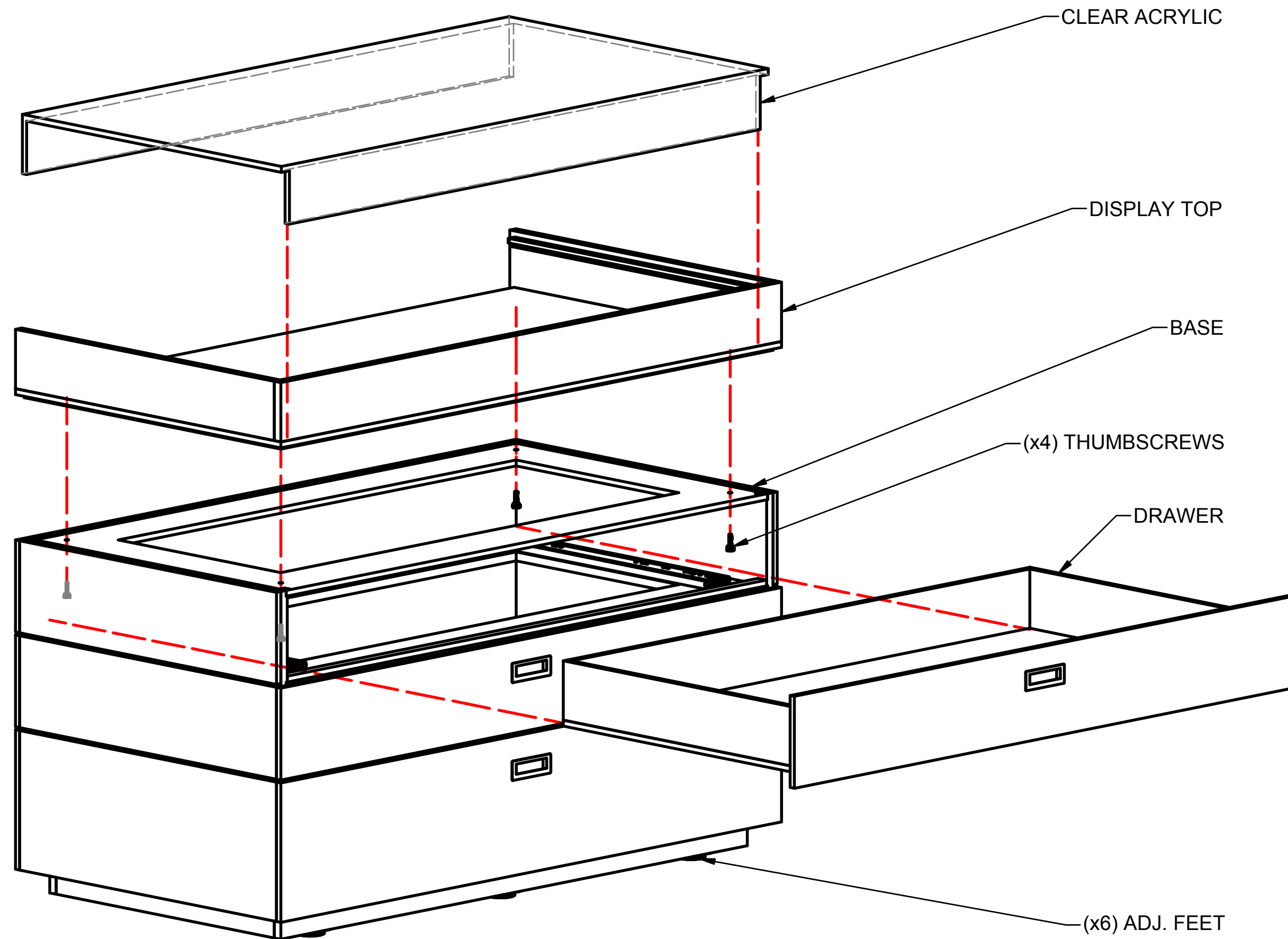

- A) LOCATE DISPLAY CASE BASE PER SHOW FLOOR PLAN.
- B) REMOVE TOPMOST DRAWER AND FASTEN DISPLAY TOP (RAW CHESTNUT OR MACK AVENUE PER SHOW REQUIREMENTS) TO BASE WITH FOUR (4) THUMBSCREWS. CONNECT ELECTRICAL LIGHTING.
- C) INSERT CLEAR ACRYLIC INTO CHANNEL ON DISPLAY TOP. REINSERT TOPMOST DRAWER INTO BASE.
- D) ADJUST FEET TO ENSURE DISPLAY TOP IS LEVEL.

STEP D1 - ASSEMBLE DISPLAY CASE (DISPLAY CONFIGURATION)

Czarnowski
We love what we do.

Exhibit Services | Strategic Services | Event Services
39303 Country Club Drive, Suite A-18 248.579.4300
Farmington Hills, MI 48331 248.987.0793



CONFIG. 1 - DISPLAY CASE WITH JEWEL CASE



606 - BLACKENED ALUMINUM
LAMINATE BACKER .050"
96" x 48" SHEETS



7975K-12 - RAW CHESTNUT
Standard HPL Finish
SOFTGRAIN FINISH WITH AEON™
LAMINATE BACKER .028"
96" x 48" SHEETS









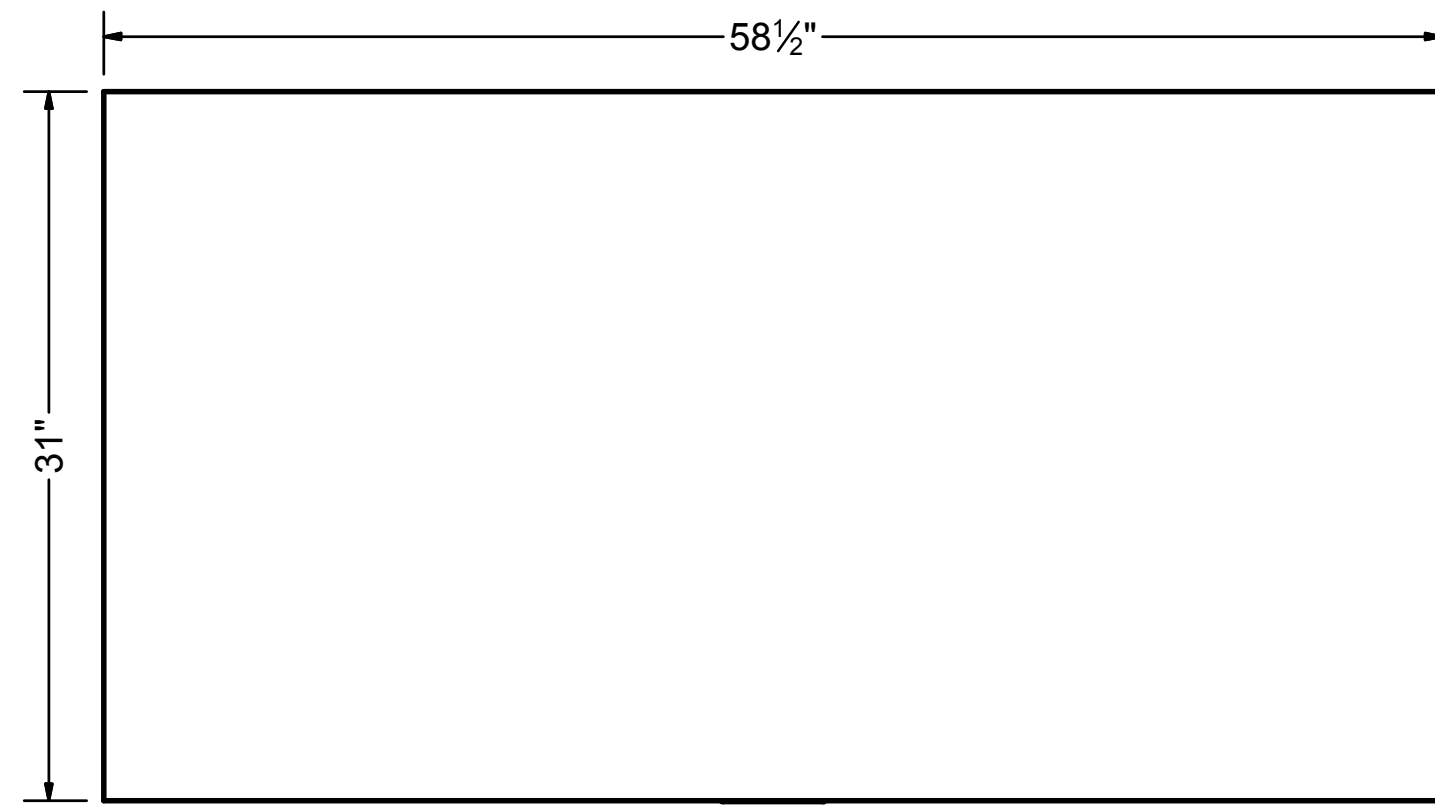

PLAN VIEW (COUNTERTOP)
Scale: 1" = 1'-0"

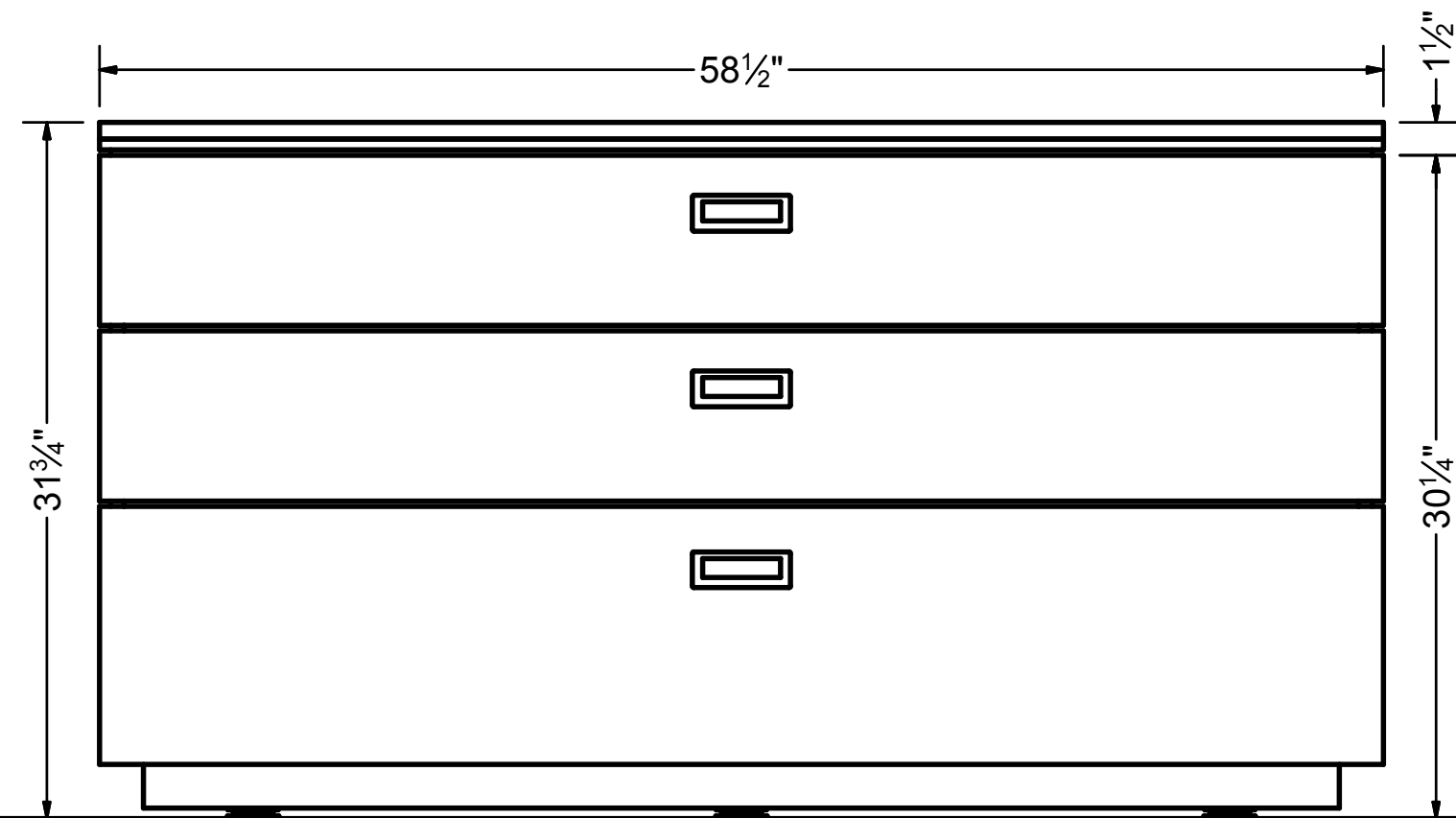
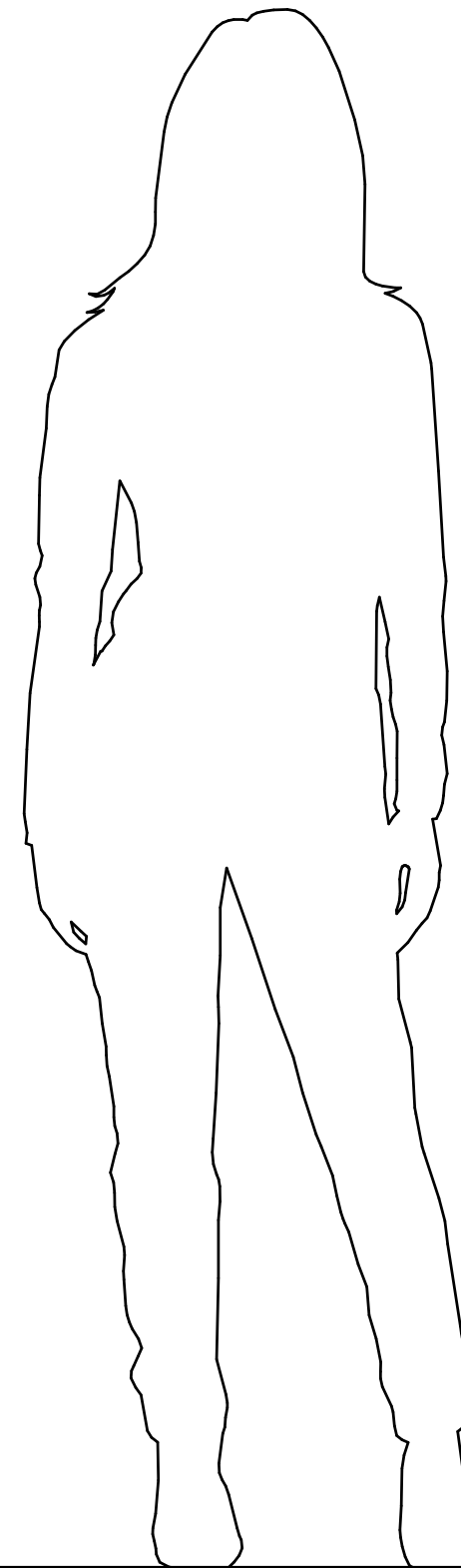

FRONT ELEVATION (COUNTERTOP)
Scale: 1" = 1'-0"

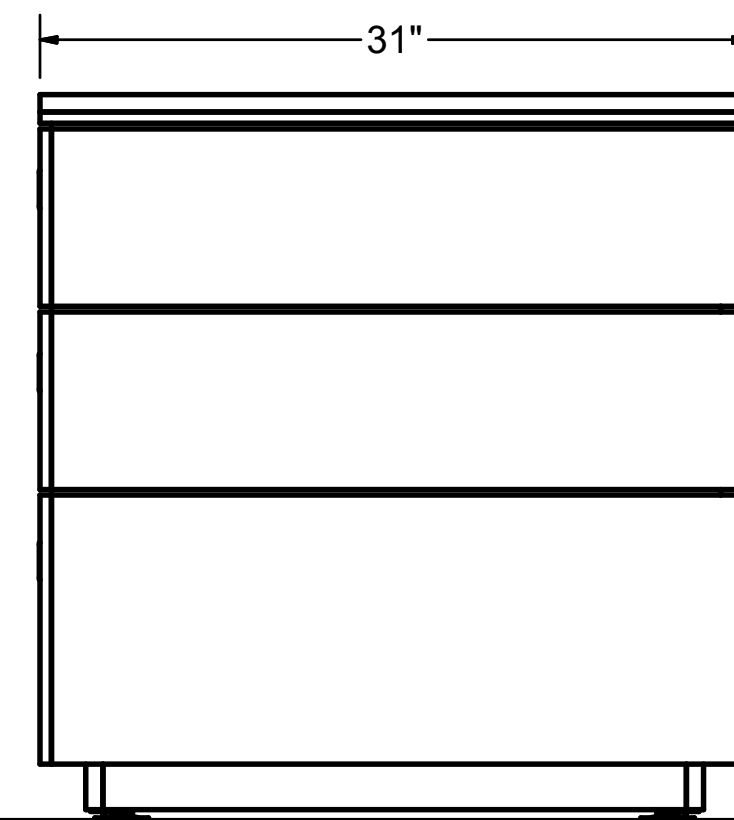

SIDE ELEVATION (COUNTERTOP)
Scale: 1" = 1'-0"

Czarnowski

We love what we do.

Exhibit Services | Strategic Services | Event Services
39303 Country Club Drive, Suite A-18 248.579.4300
Farmington Hills, MI 48331 248.987.0793

C1 ASSEMBLE DISPLAY CASE
STEP (COUNTERTOP CONFIG)

- A) LOCATE DISPLAY CASE BASE PER SHOW FLOOR PLAN.
- B) REMOVE TOPMOST DRAWER AND FASTEN COUNTERTOP (RAW CHESTNUT OR MACK AVENUE PER SHOW REQUIREMENTS) TO BASE WITH FOUR (4) THUMBSCREWS. REINSERT TOPMOST DRAWER INTO BASE.
- C) ADJUST FEET TO ENSURE COUNTERTOP IS LEVEL.

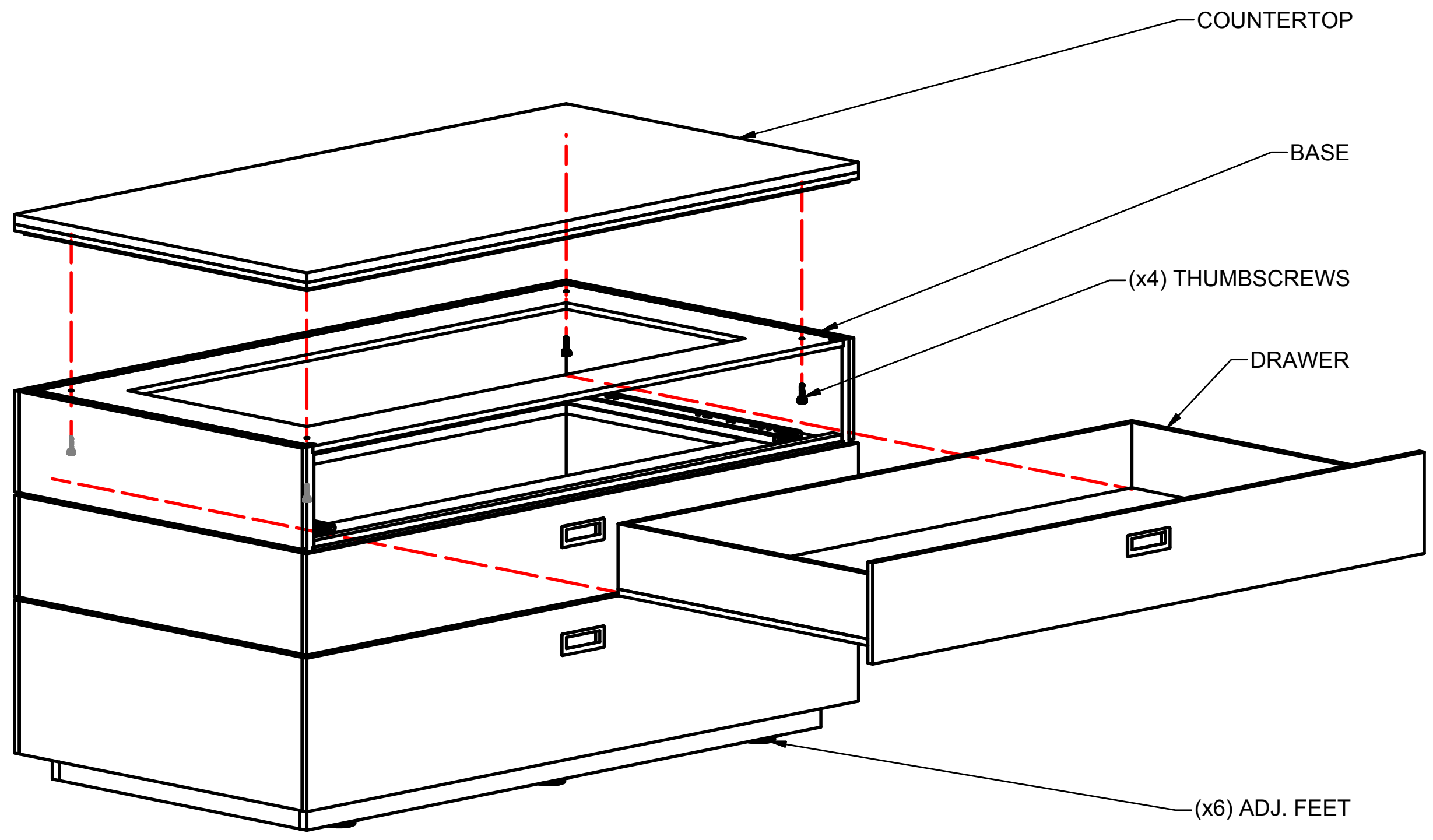

STEP C1 - ASSEMBLE DISPLAY CASE (COUNTERTOP CONFIGURATION)

Czarnowski
We love what we do.

Exhibit Services | Strategic Services | Event Services
39303 Country Club Drive, Suite A-18 248.579.4300
Farmington Hills, MI 48331 248.987.0793



CONFIG. 2 - DISPLAY CASE WITH COUNTER TOP



606 - BLACKENED ALUMINUM
LAMINATE BACKER .050"
96" x 48" SHEETS



7975K-12 - RAW CHESTNUT
Standard HPL Finish
SOFTGRAIN FINISH WITH AEON™
LAMINATE BACKER .028"
96" x 48" SHEETS









GENUINE PARTS

CONFIG. 1 - DISPLAY CASE WITH JEWEL CASE

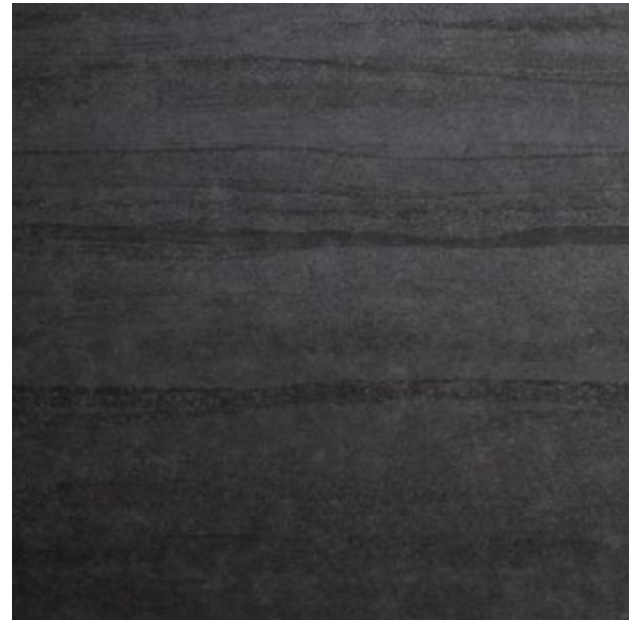

606 - BLACKENED ALUMINUM
LAMINATE BACKER .050"
96" x 48" SHEETS



Y0374-60 MACK AVE. CONCRETE
Standard HPL Finish
MATTE FINISH
LAMINATE BACKER .028"
96" X 48" SHEETS



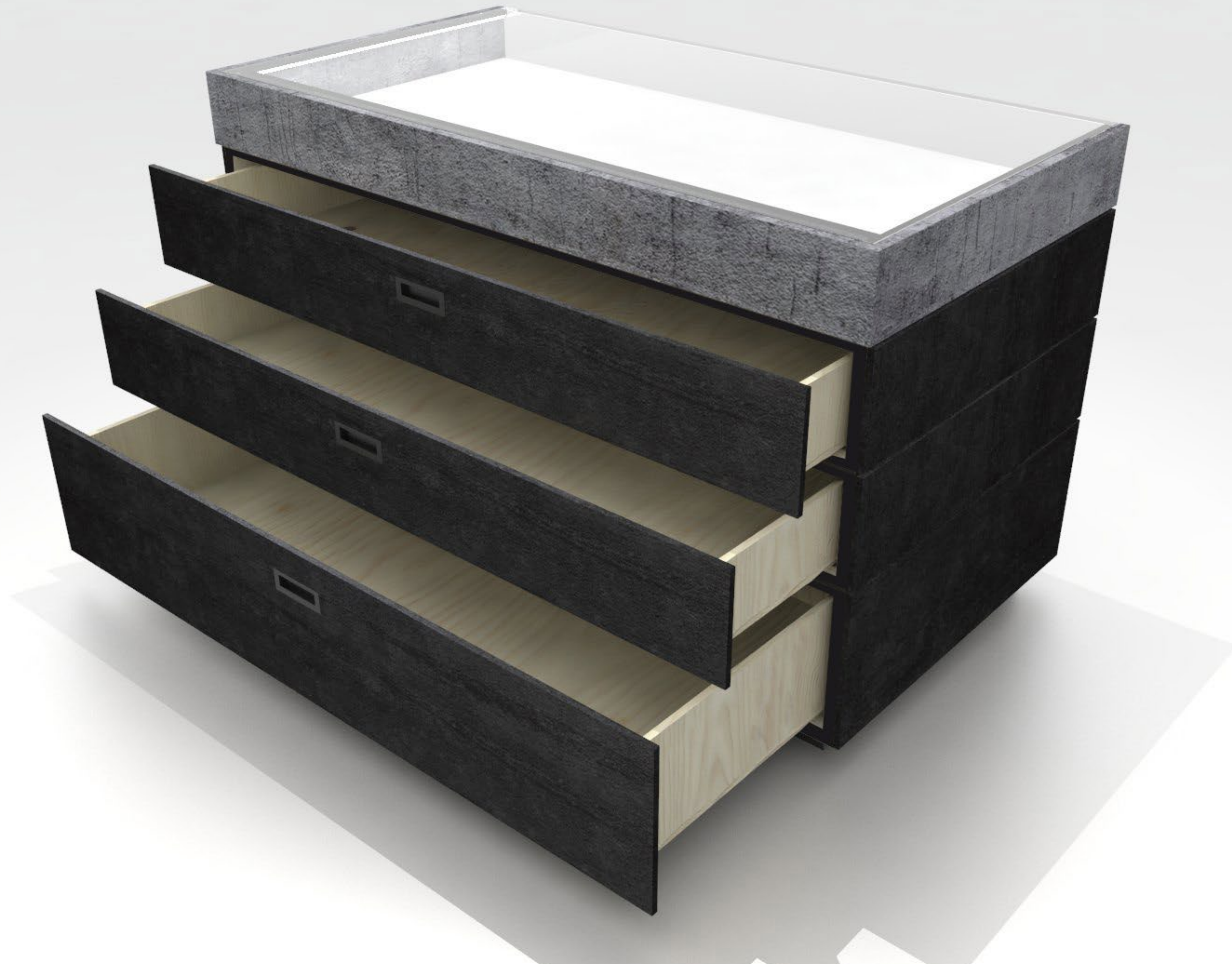







GENUINE PARTS

CONFIG. 2 - DISPLAY CASE WITH COUNTER TOP



606 - BLACKENED ALUMINUM
LAMINATE BACKER .050"
96" x 48" SHEETS

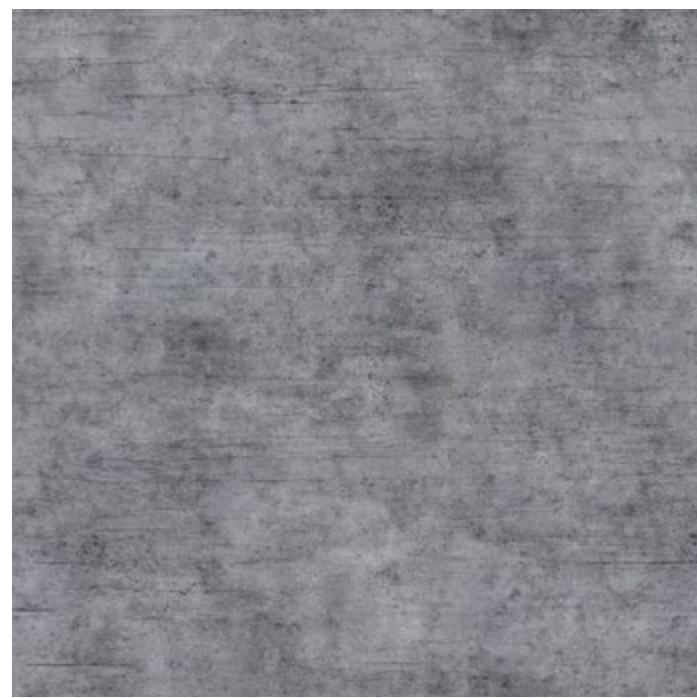

Y0374-60 MACK AVE. CONCRETE
Standard HPL Finish
MATTE FINISH
LAMINATE BACKER .028"
96" X 48" SHEETS









PERF WALL SYSTEM



RAL 9011
Matte Black Painted Extrusion



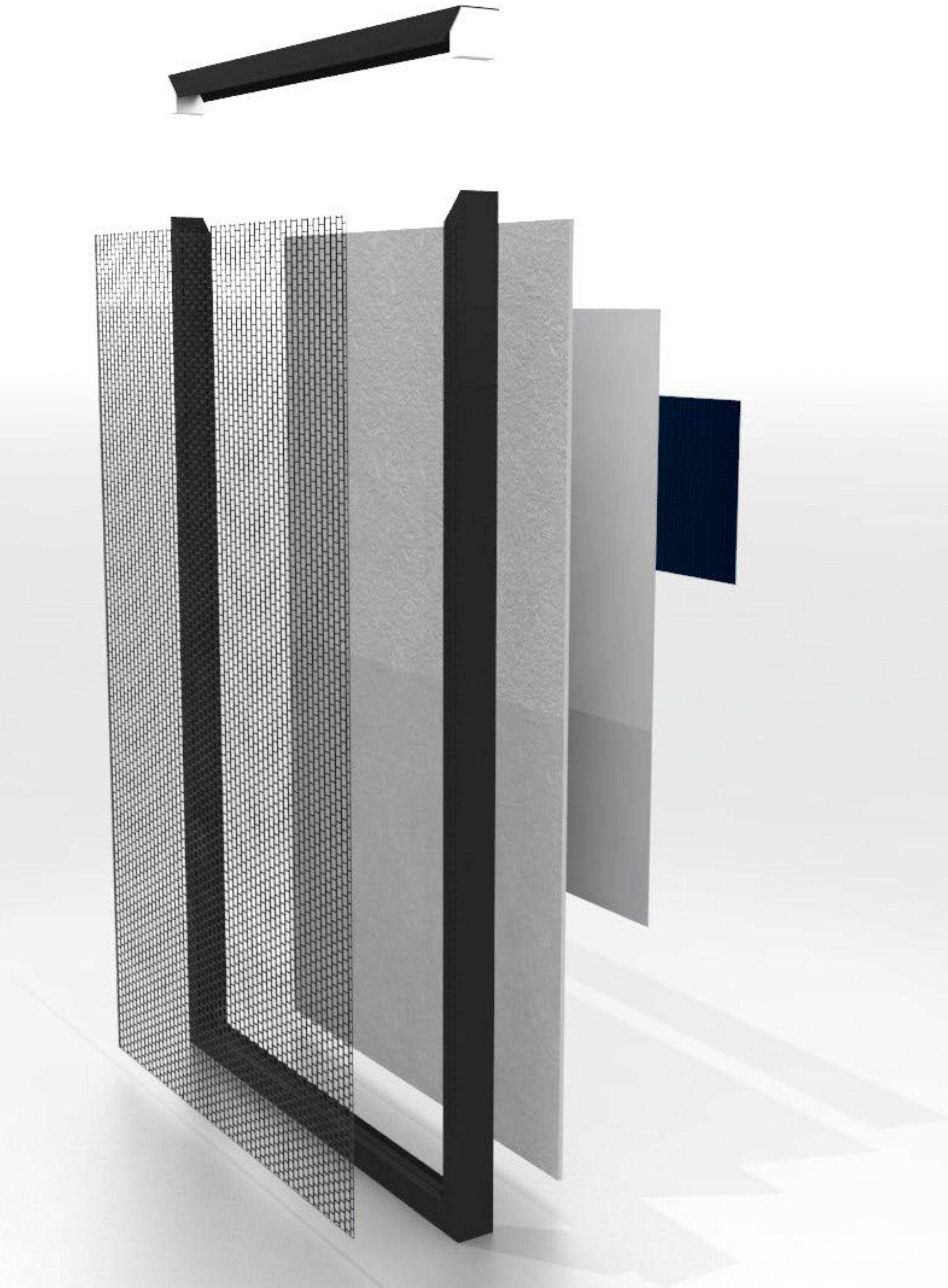



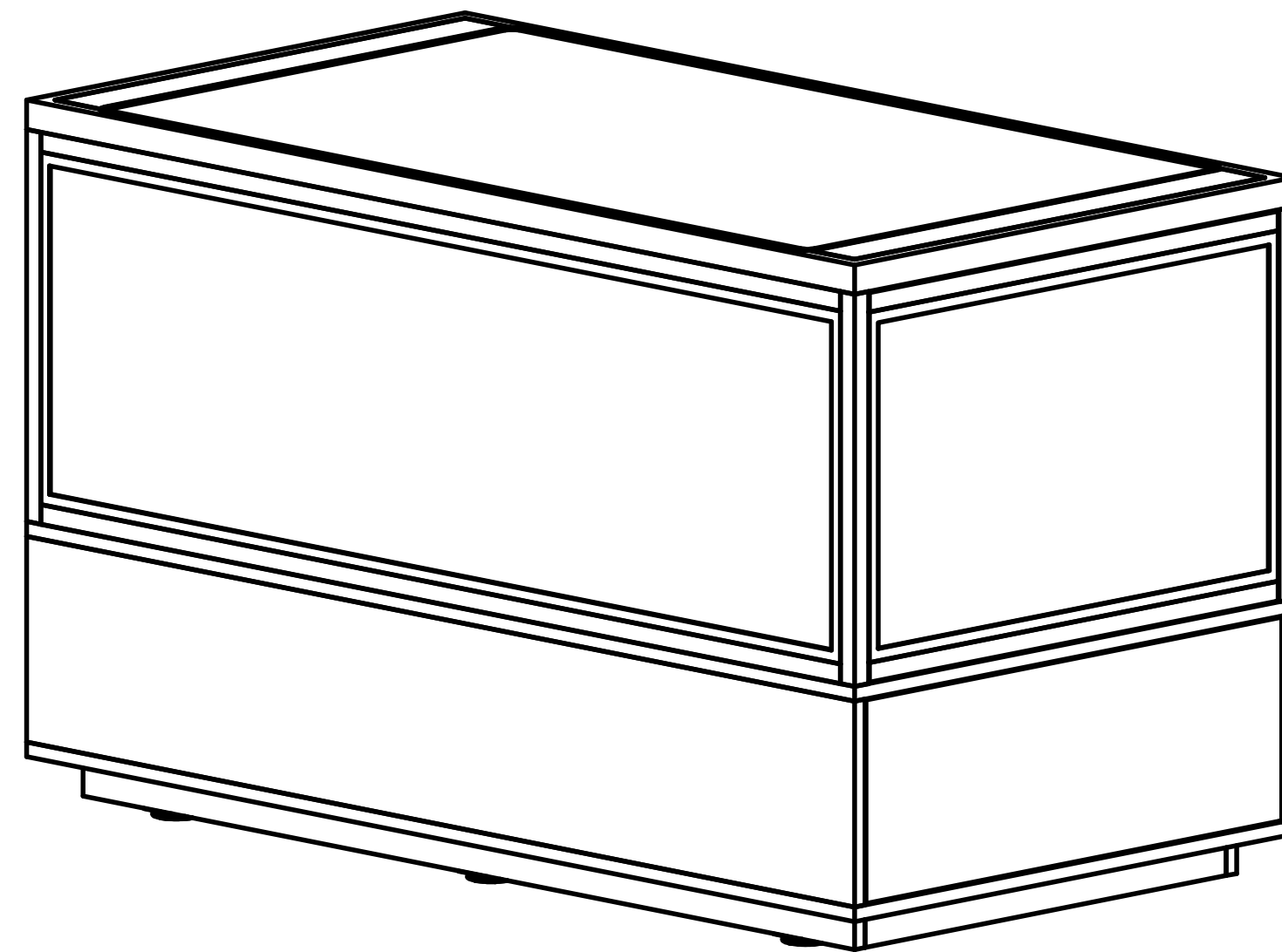

SETUP PROCEDURE

Czarnowski

We love what we do.

Exhibit Services | Strategic Services | Event Services

39303 Country Club Drive, Suite A-18
Farmington Hills, MI 48331

248.579.4300
248.987.0793

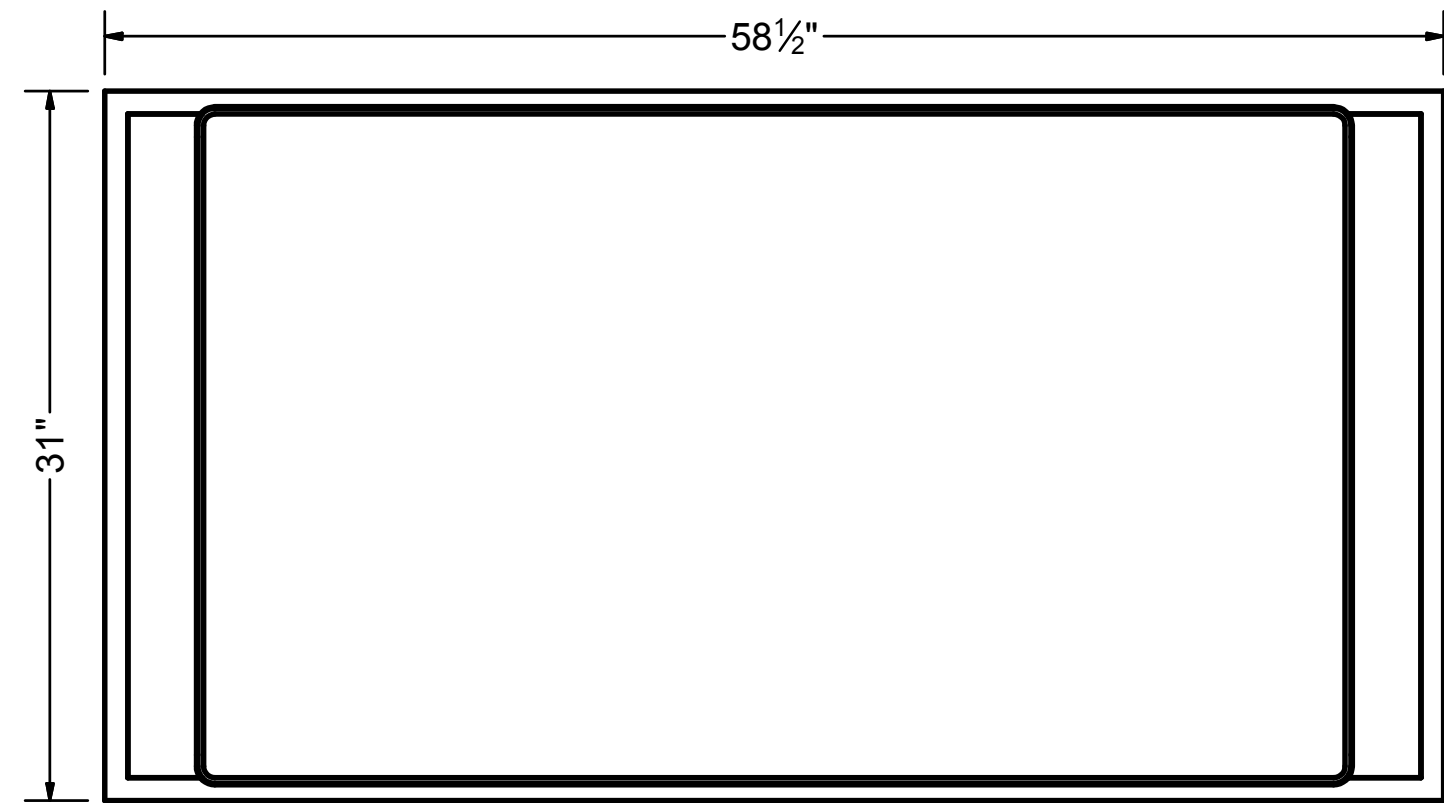

PLAN VIEW
Scale: 1" = 1'-0"

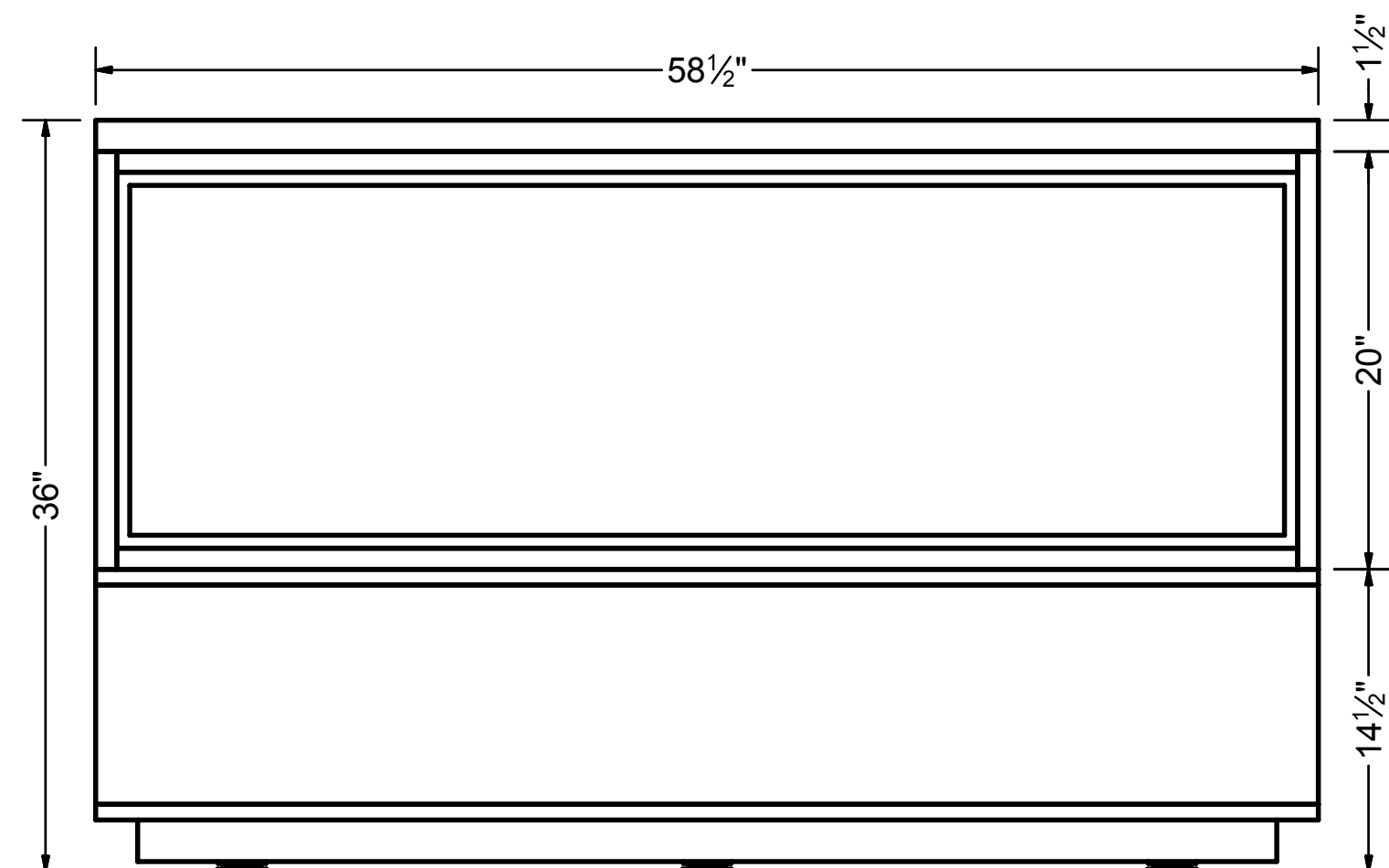

FRONT ELEVATION
Scale: 1" = 1'-0"

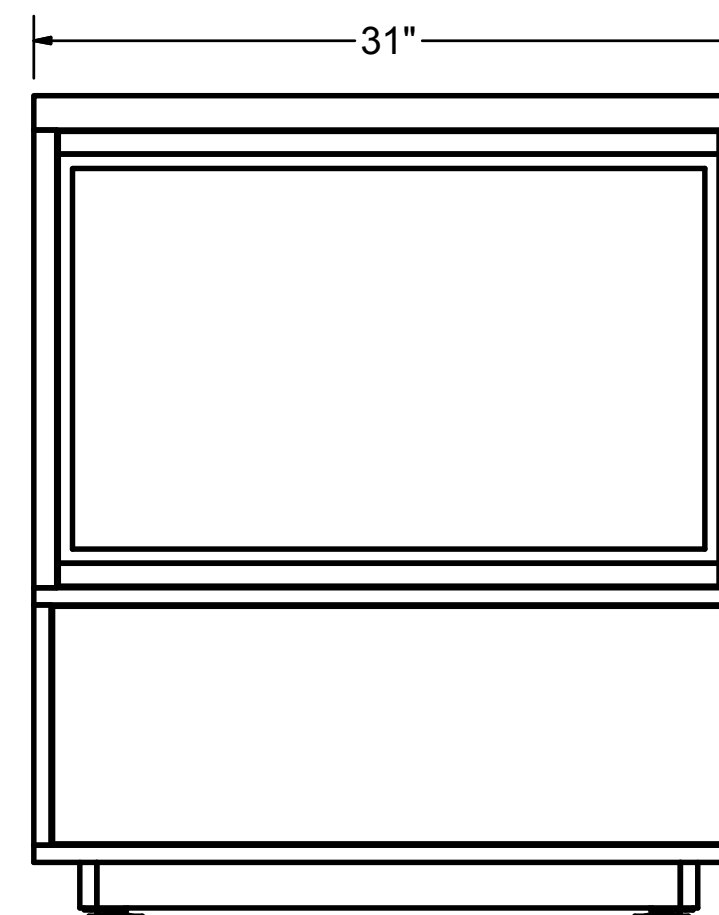
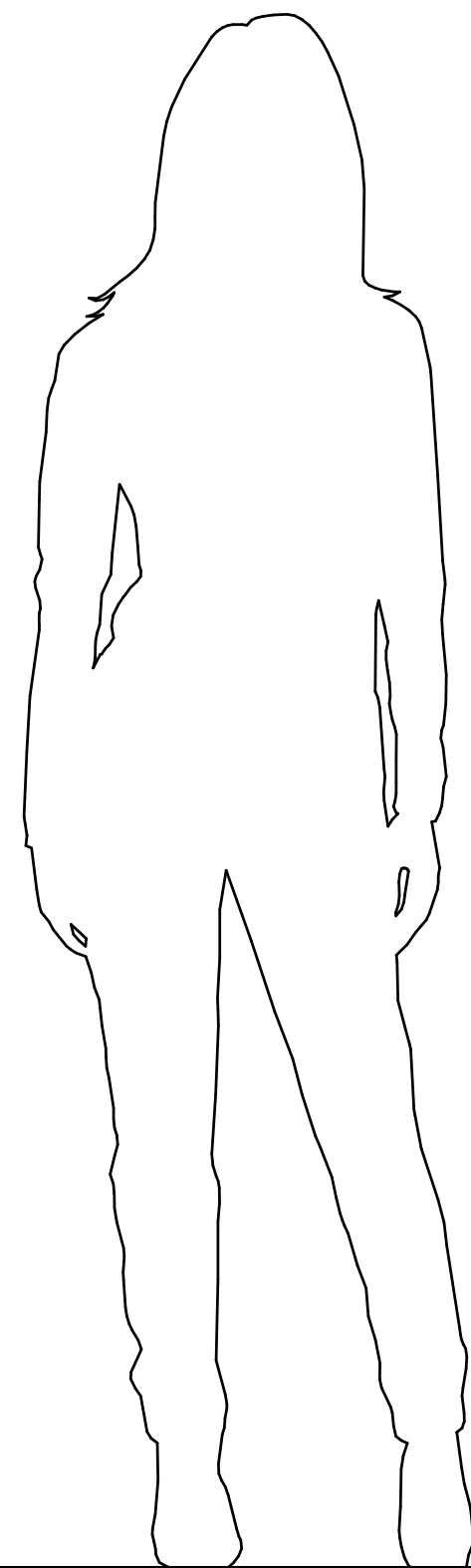

SIDE ELEVATION
Scale: 1" = 1'-0"

Czarnowski

We love what we do.

Exhibit Services | Strategic Services | Event Services
39303 Country Club Drive, Suite A-18 248.579.4300
Farmington Hills, MI 48331 248.987.0793

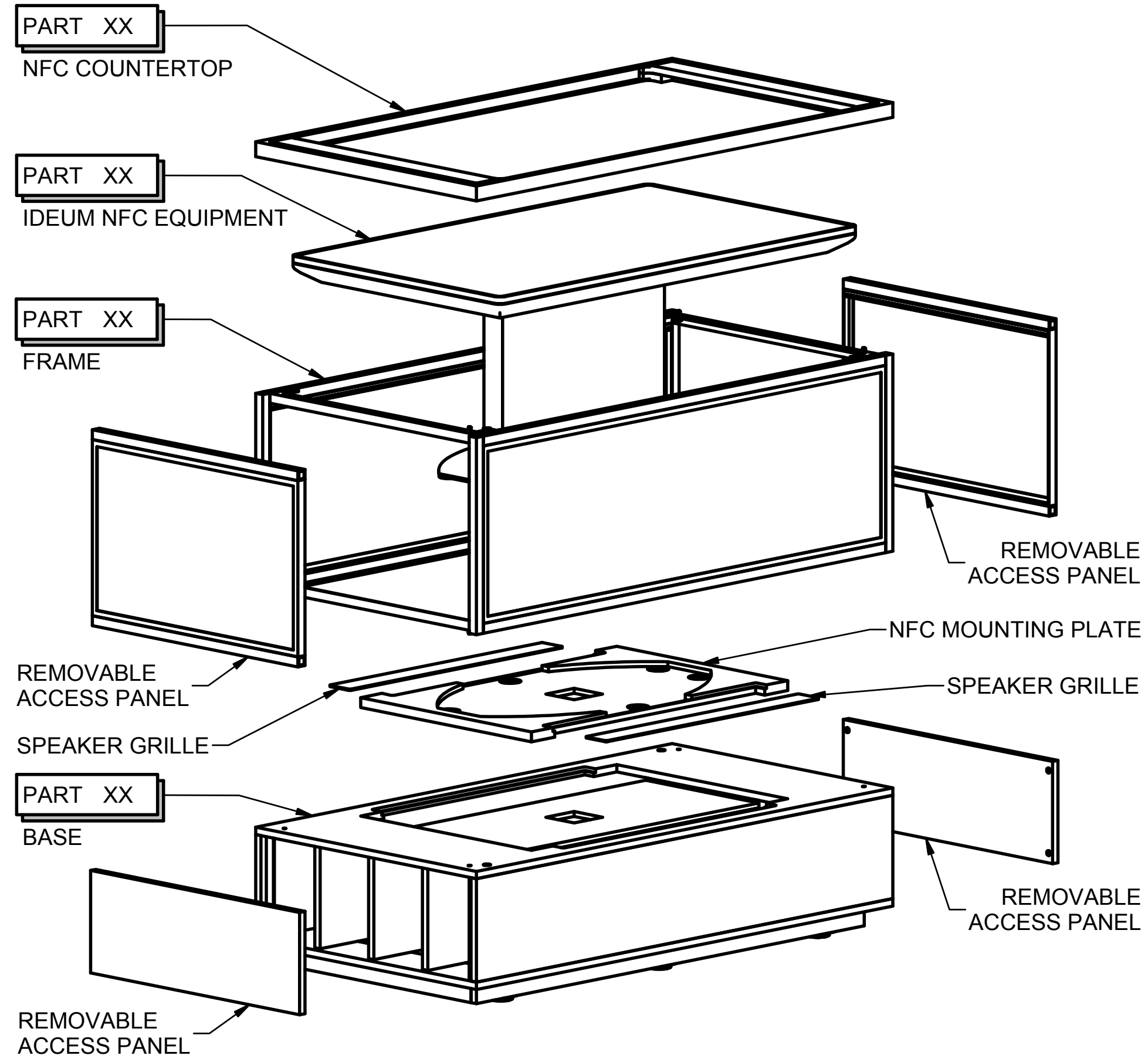

NFC CONFIGURATION

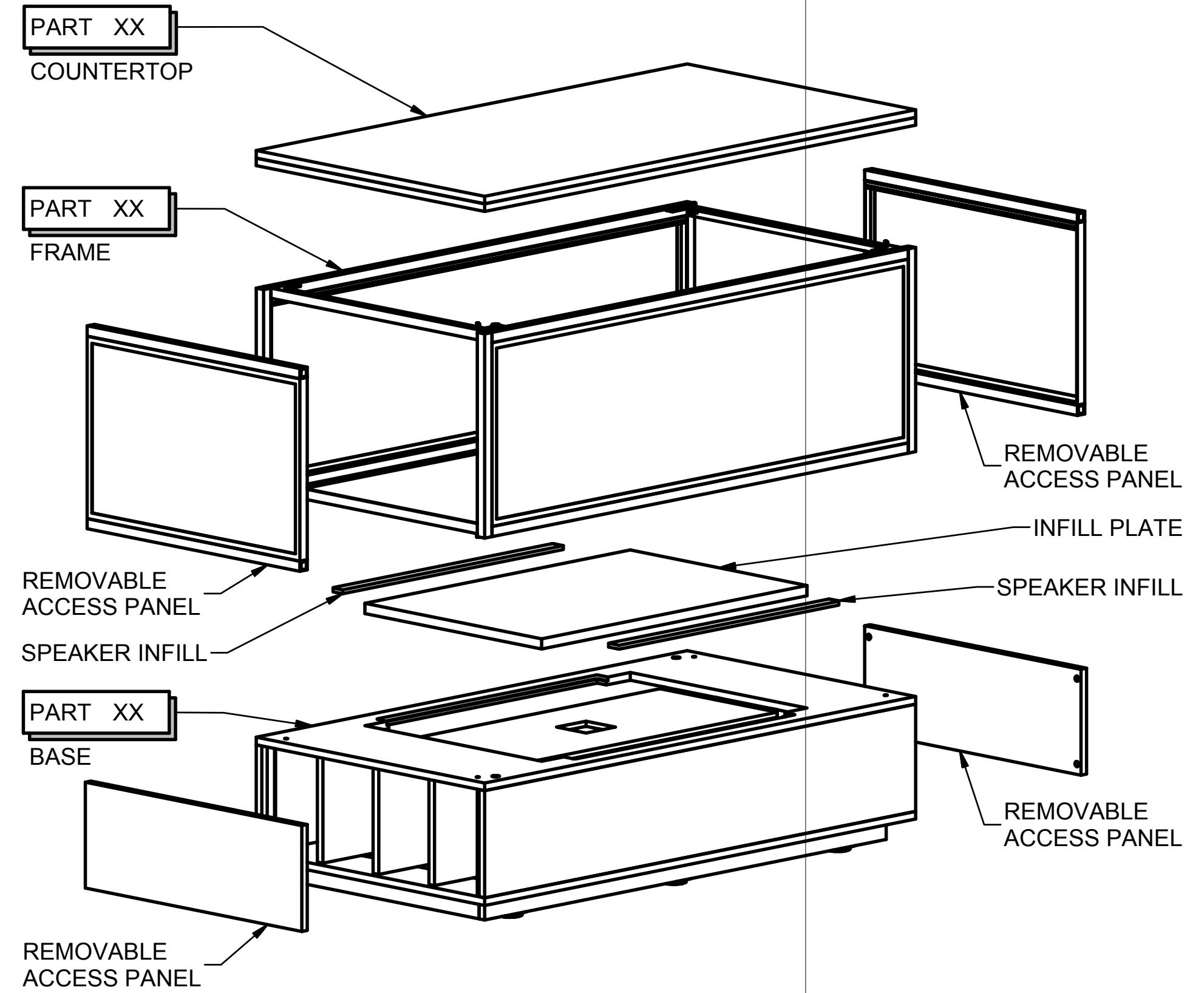

COUNTERTOP CONFIGURATION

Czarnowski

We love what we do.

Exhibit Services | Strategic Services | Event Services
 39303 Country Club Drive, Suite A-18 248.579.4300
 Farmington Hills, MI 48331 248.987.0793

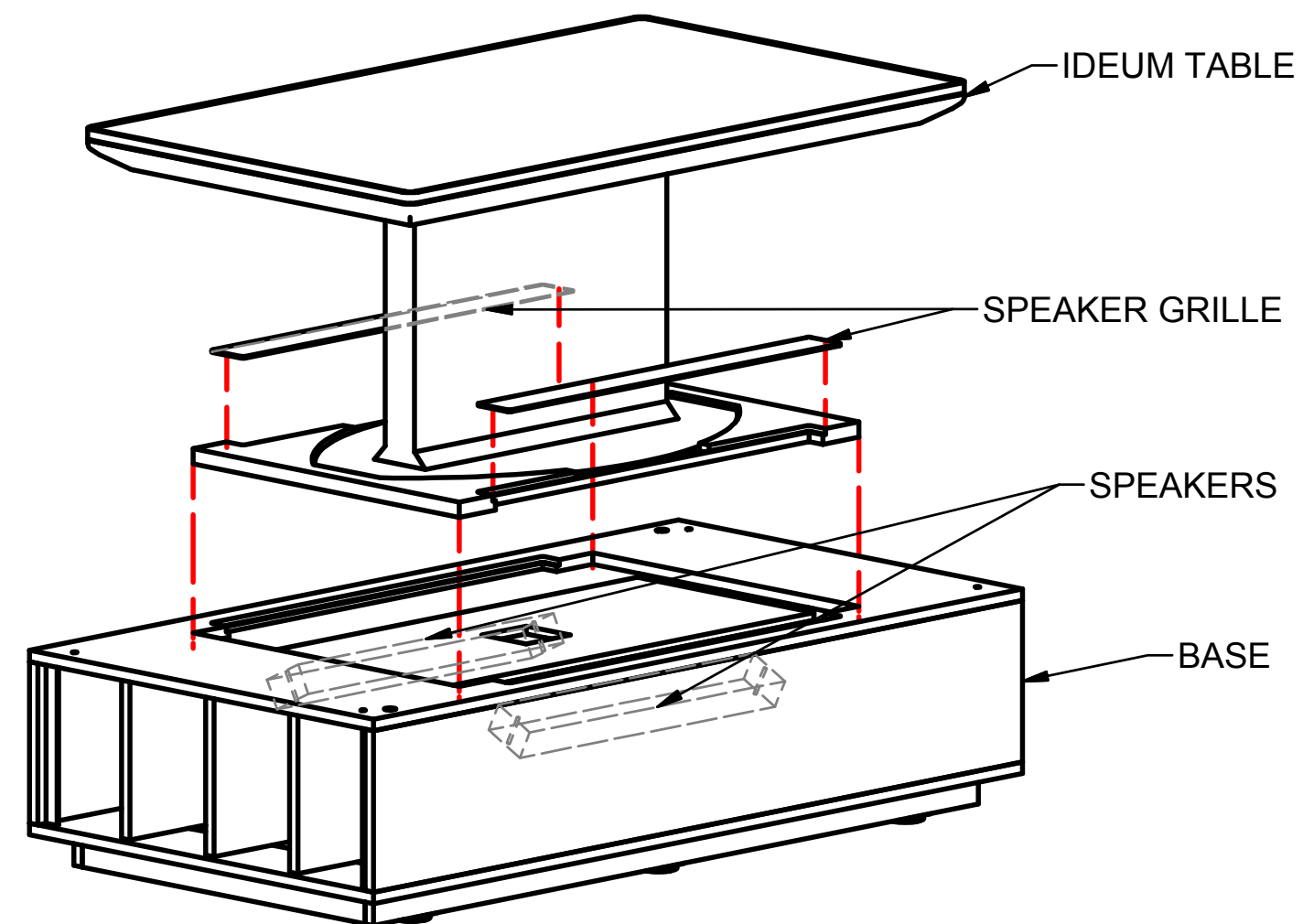

STEP N1 - PLACE BASE & INSTALL EQUIPMENT

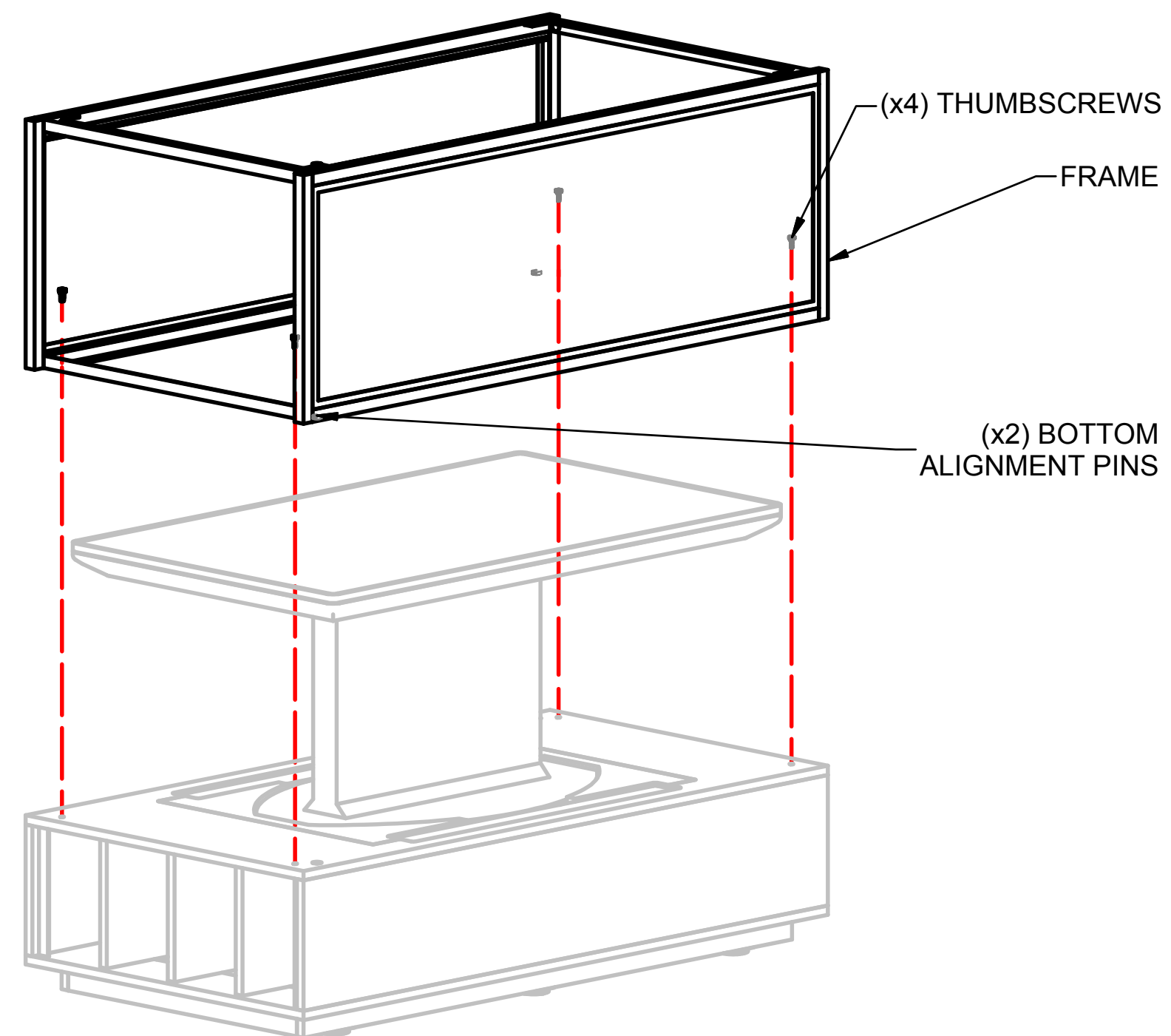

STEP N2 - ATTACH FRAME

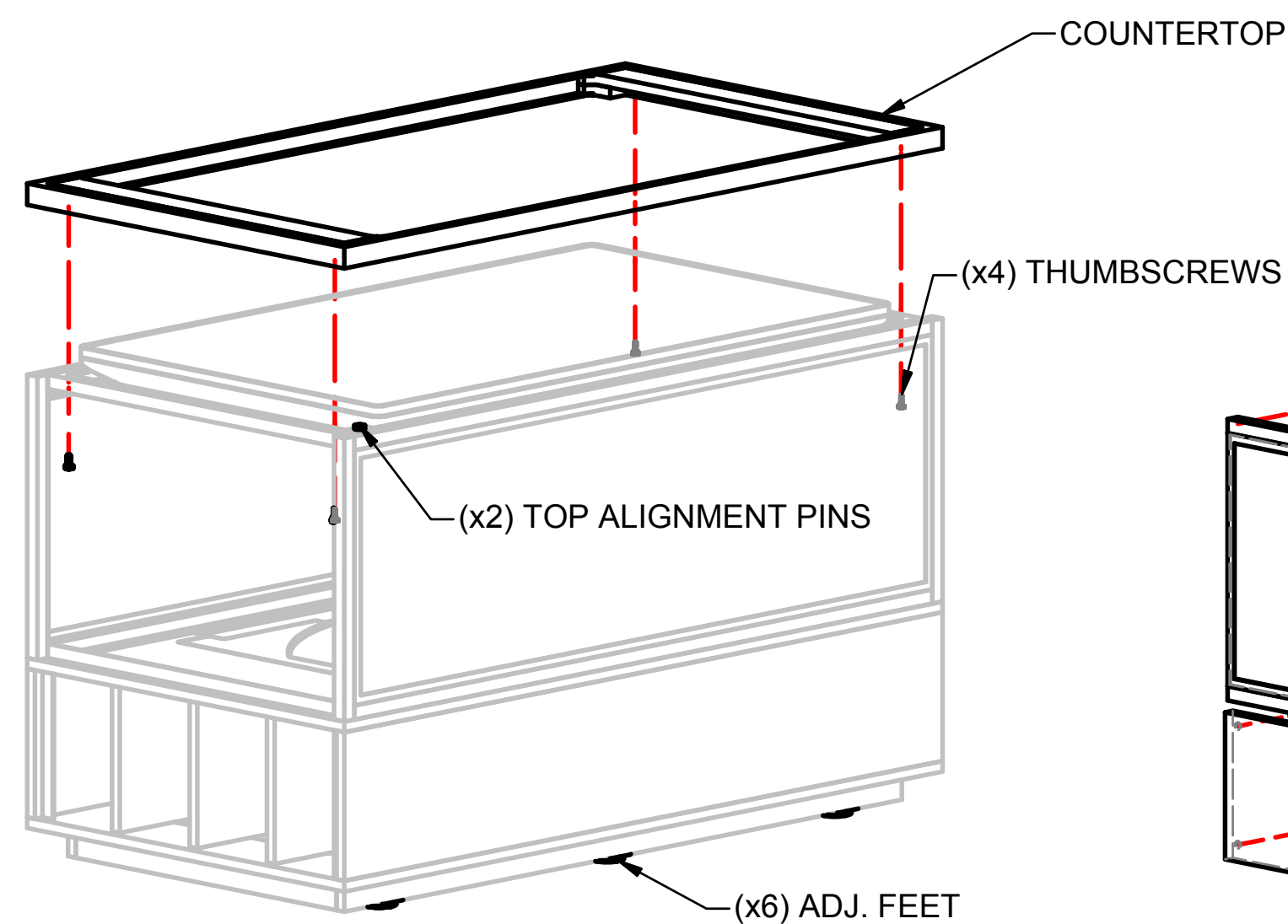

STEP N3 - ATTACH COUNTERTOP

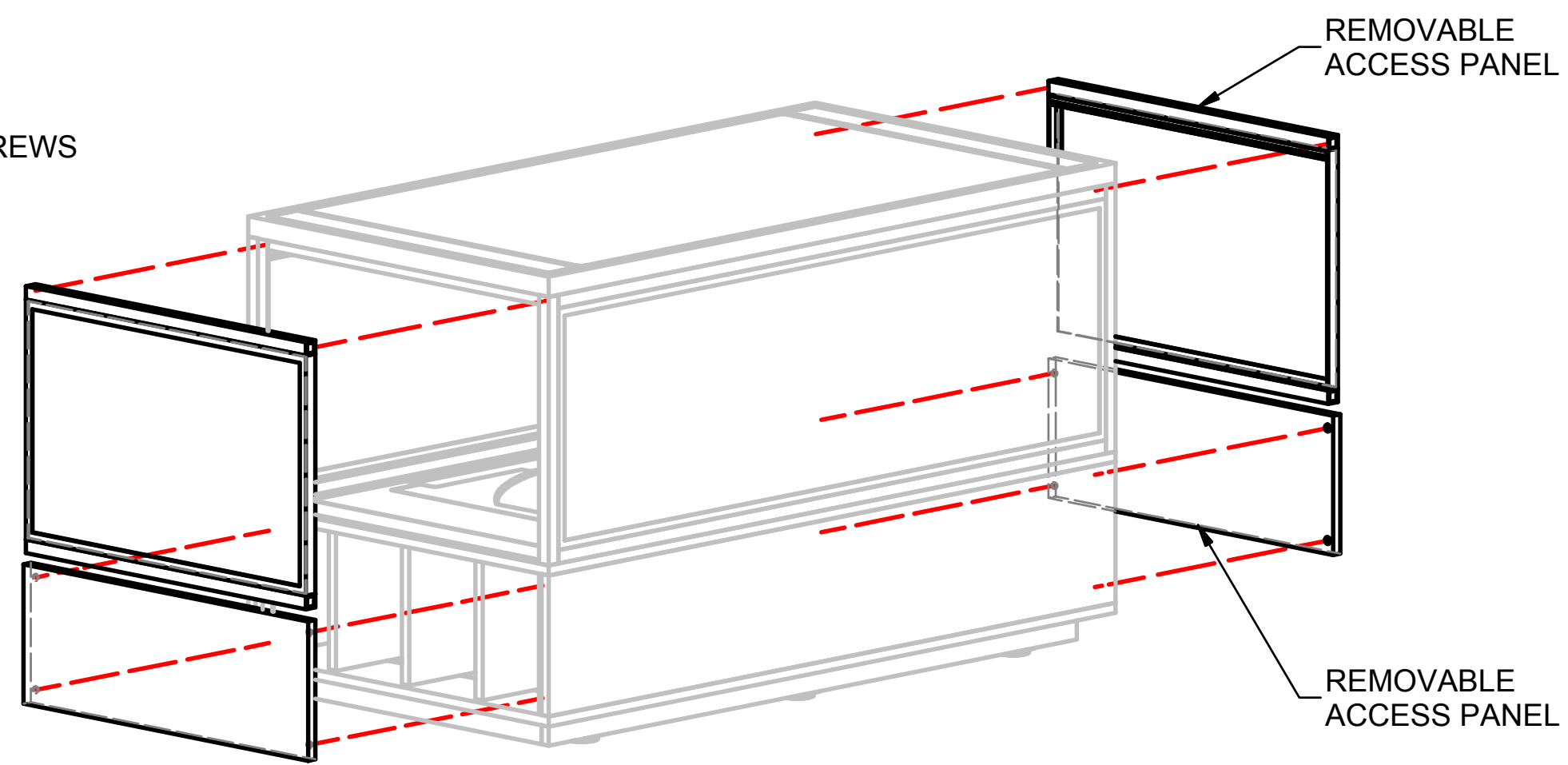

STEP N4 - REATTACH REMOVABLE PANELS

N1 STEP PLACE BASE & INSTALL EQUIPMENT

A) LOCATE NFC SHROUD BASE PER SHOW FLOOR PLAN. REMOVE SIDE PANELS FROM BASE TO ACCESS INTERIOR.

B) INSTALL EQUIPMENT, MAKING ALL ELECTRICAL AND DATA CONNECTIONS WITH IDEUM TABLE AND SPEAKERS.

C) INSERT SPEAKER GRILLES.

N2 STEP ATTACH FRAME

A) REMOVE SIDE PANELS AND FASTEN FRAME TO BASE WITH FOUR (4) THUMBSCREWS, ALIGNING PINS WITH HOLES.

B) MAKE ELECTRICAL CONNECTIONS TO LEDS.

N3 STEP ATTACH COUNTERTOP

A) FASTEN COUNTERTOP TO FRAME WITH FOUR (4) THUMBSCREWS, ALIGNING PINS WITH HOLES.

B) ADJUST FEET TO ENSURE COUNTERTOP IS LEVEL.

N4 STEP REATTACH REMOVABLE PANELS

A) REATTACH SIDE PANELS TO BASE AND FRAME.

NFC CONFIGURATION

Czarnowski

We love what we do.

Exhibit Services | Strategic Services | Event Services

39303 Country Club Drive, Suite A-18
Farmington Hills, MI 48331

248.579.4300
248.987.0793

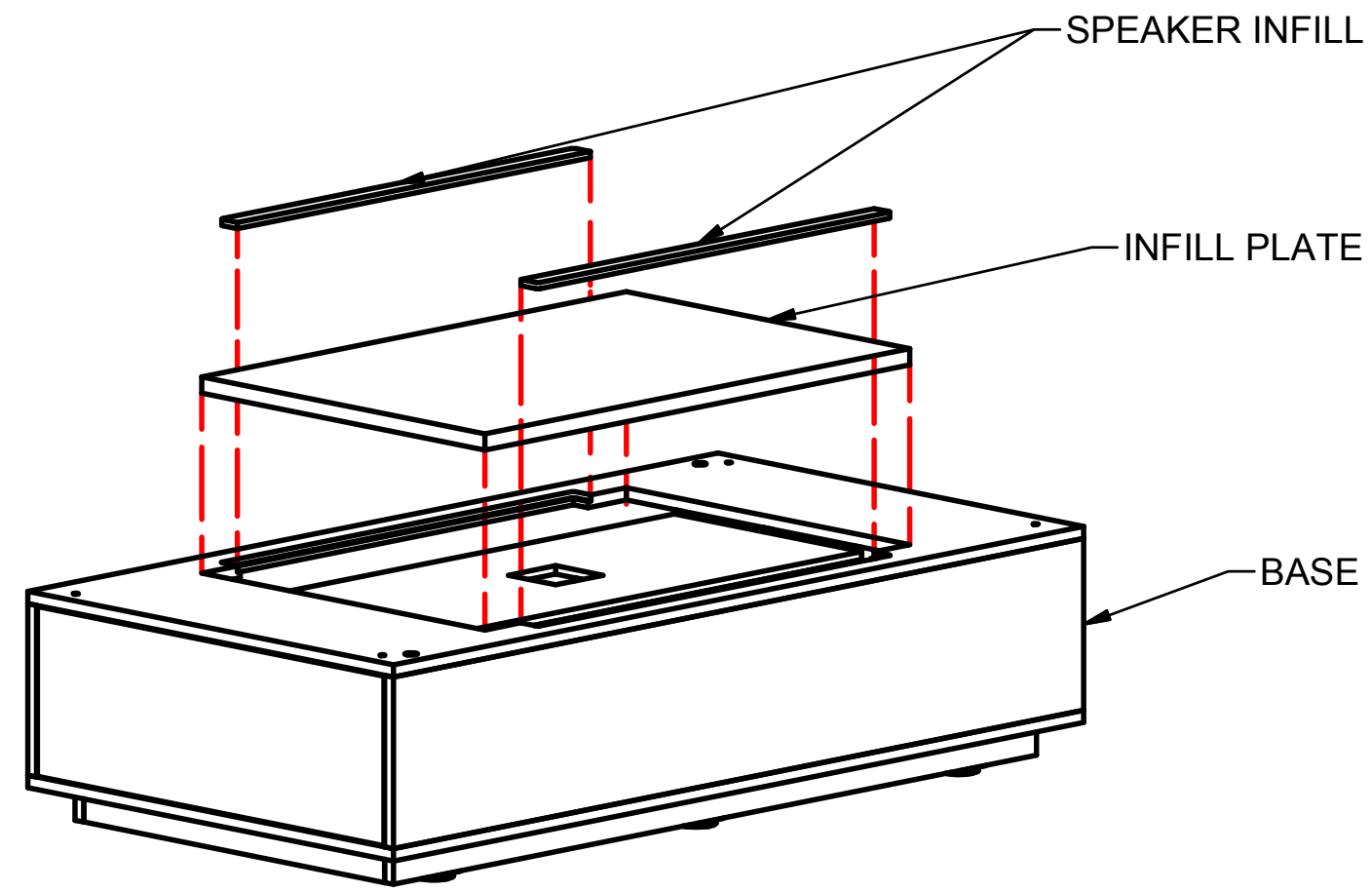

STEP C1 - PLACE BASE

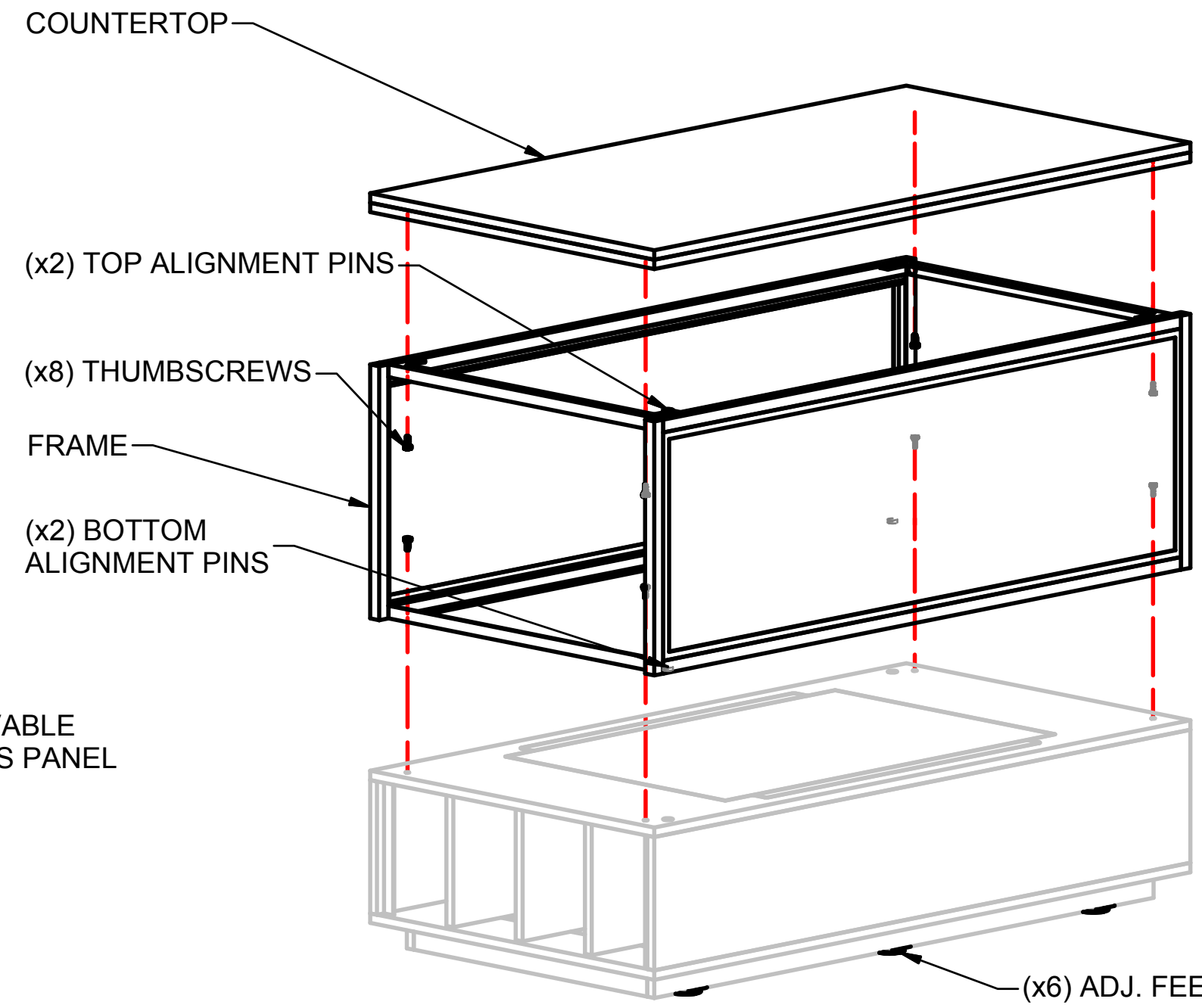

STEP C2 - ATTACH FRAME & COUNTERTOP

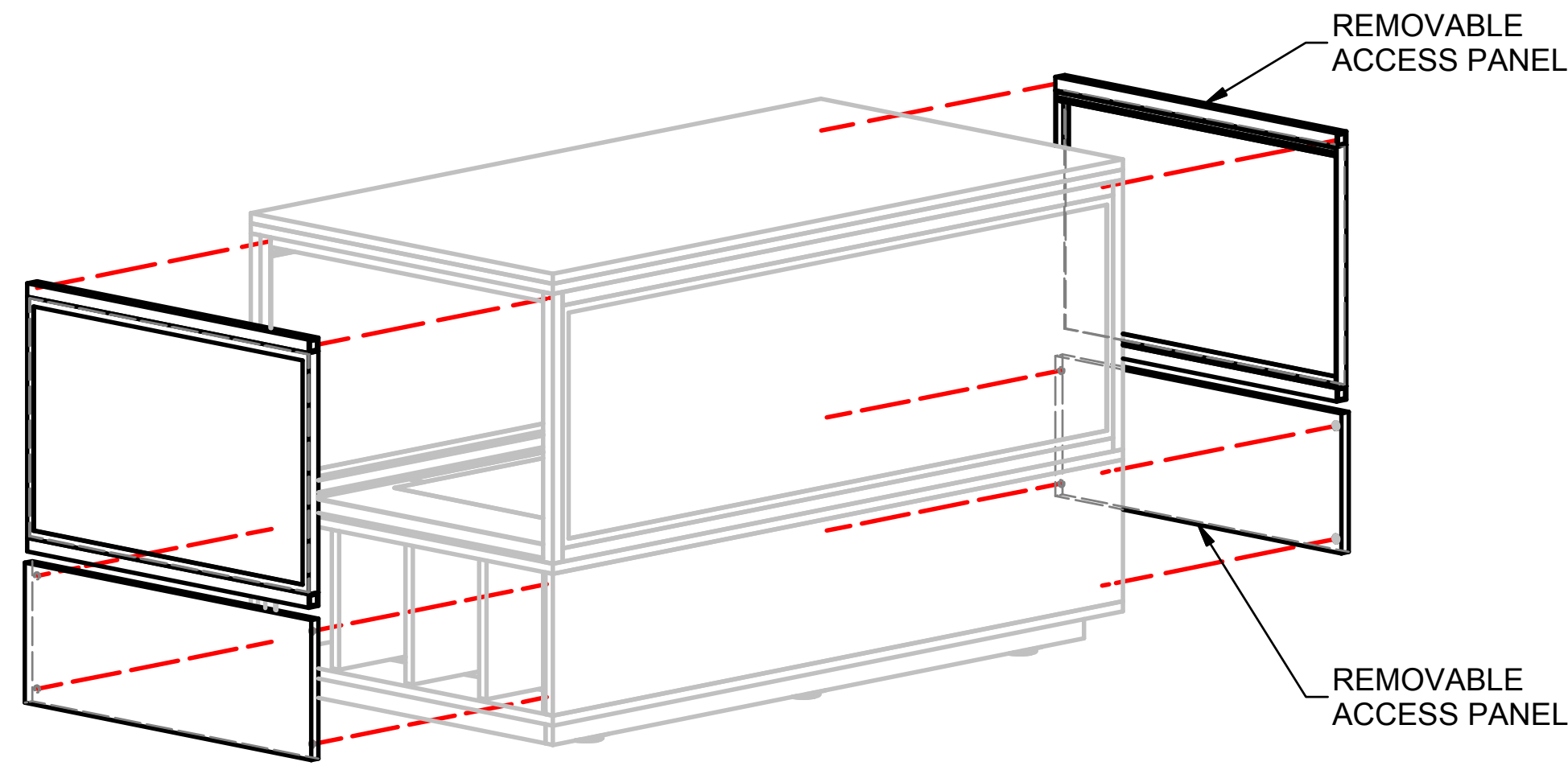

STEP C3 - REATTACH REMOVABLE PANELS

C1
STEP PLACE BASE & INSTALL EQUIPMENT

- A) LOCATE NFC SHROUD BASE PER SHOW FLOOR PLAN. REMOVE SIDE PANELS FROM BASE TO ACCESS INTERIOR.
- B) INSERT INFILL PLATE & SPEAKER INFILLS.

C2
STEP ATTACH FRAME & COUNTERTOP

- A) REMOVE SIDE PANELS AND FASTEN FRAME TO BASE WITH FOUR (4) THUMBSCREWS, ALIGNING PINS WITH HOLES.
- B) MAKE ELECTRICAL CONNECTIONS TO LEDS.
- C) FASTEN COUNTERTOP TO FRAME WITH FOUR (4) THUMBSCREWS, ALIGNING PINS WITH HOLES.
- D) ADJUST FEET TO ENSURE COUNTERTOP IS LEVEL.

C3
STEP REATTACH REMOVABLE PANELS

- A) REATTACH SIDE PANELS TO BASE AND FRAME.

COUNTERTOP CONFIGURATION

Czarnowski

We love what we do.

Exhibit Services | Strategic Services | Event Services
 39303 Country Club Drive, Suite A-18 248.579.4300
 Farmington Hills, MI 48331 248.987.0793



CONFIG. 1 - COUNTER TOP



606 - BLACKENED ALUMINUM
LAMINATE BACKER .050"
96" x 48" SHEETS



7975K-12 - RAW CHESTNUT
Standard HPL Finish
SOFTGRAIN FINISH WITH AEON™
LAMINATE BACKER .028"
96" x 48" SHEETS

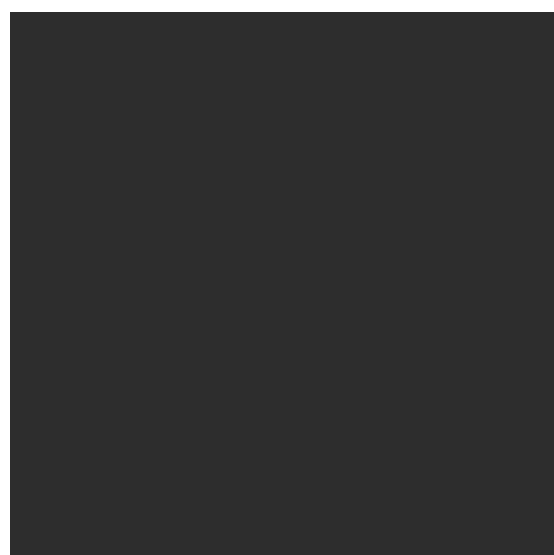

RAL 9011
Matte Black Painted Extrusion









CONFIG. 2 - NFC TABLE SHROUD



606 - BLACKENED ALUMINUM
LAMINATE BACKER .050"
96" x 48" SHEETS



7975K-12 - RAW CHESTNUT
Standard HPL Finish
SOFTGRAIN FINISH WITH AEON™
LAMINATE BACKER .028"
96" x 48" SHEETS

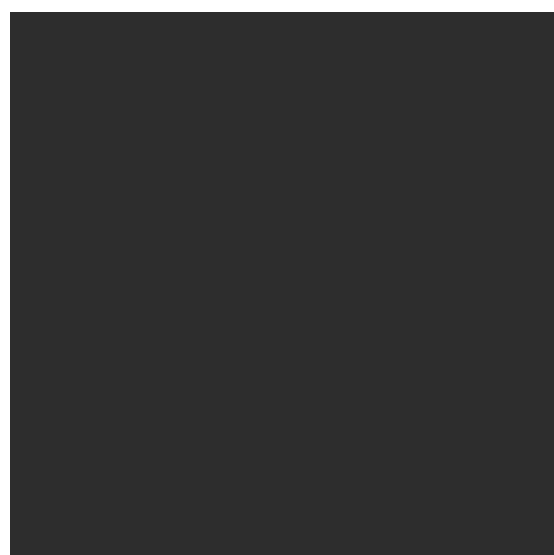

RAL 9011
Matte Black Painted Extrusion









GENUINE PARTS

CONFIG. 1 - COUNTER TOP

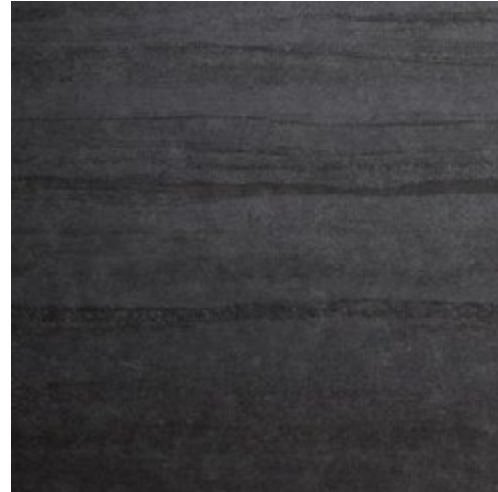

606 - BLACKENED ALUMINUM
LAMINATE BACKER .050"
96" x 48" SHEETS



Y0374-60 MACK AVE. CONCRETE
Standard HPL Finish
MATTE FINISH
LAMINATE BACKER .028"
96" X 48" SHEETS



RAL 9011
Matte Black Painted Extrusion

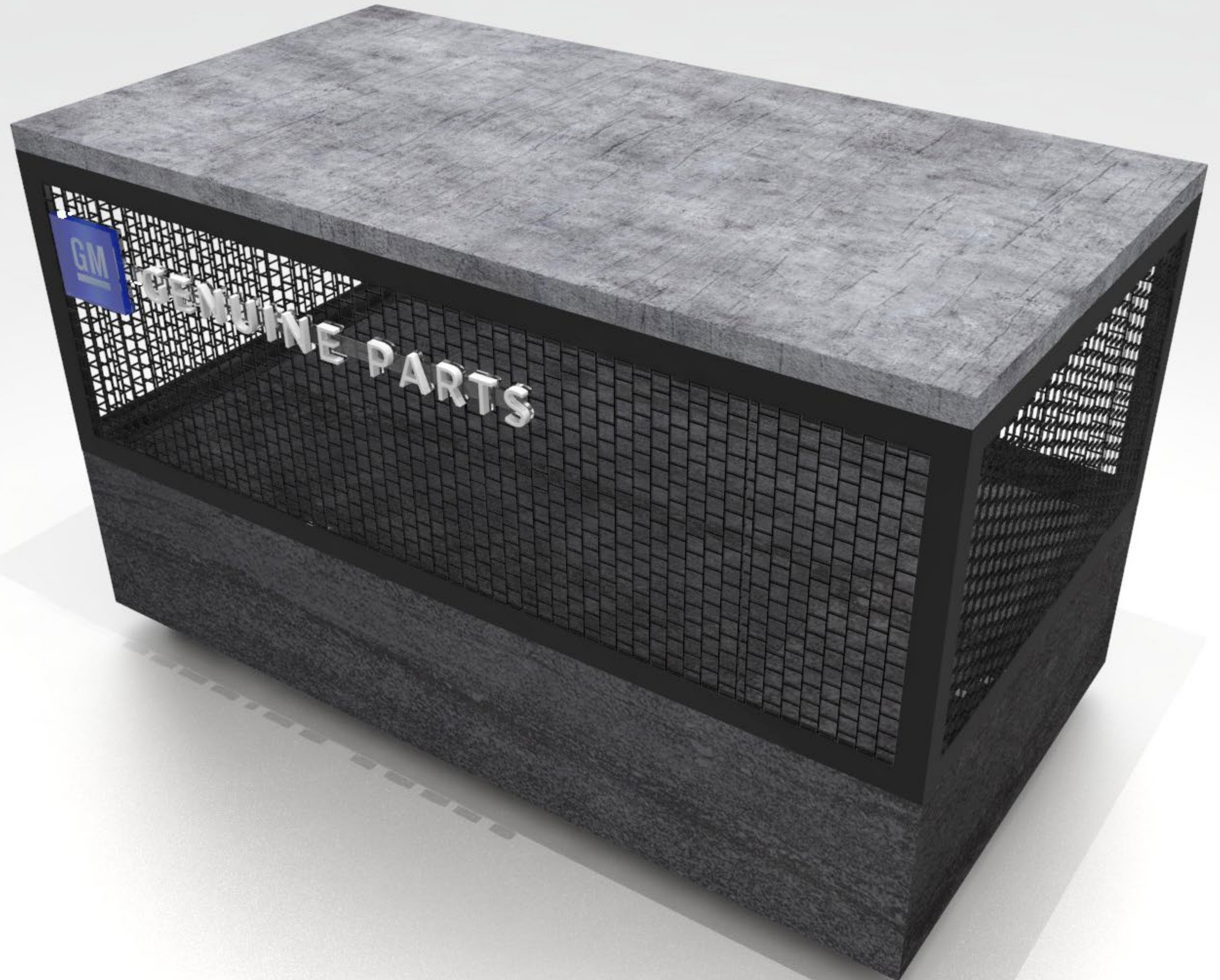



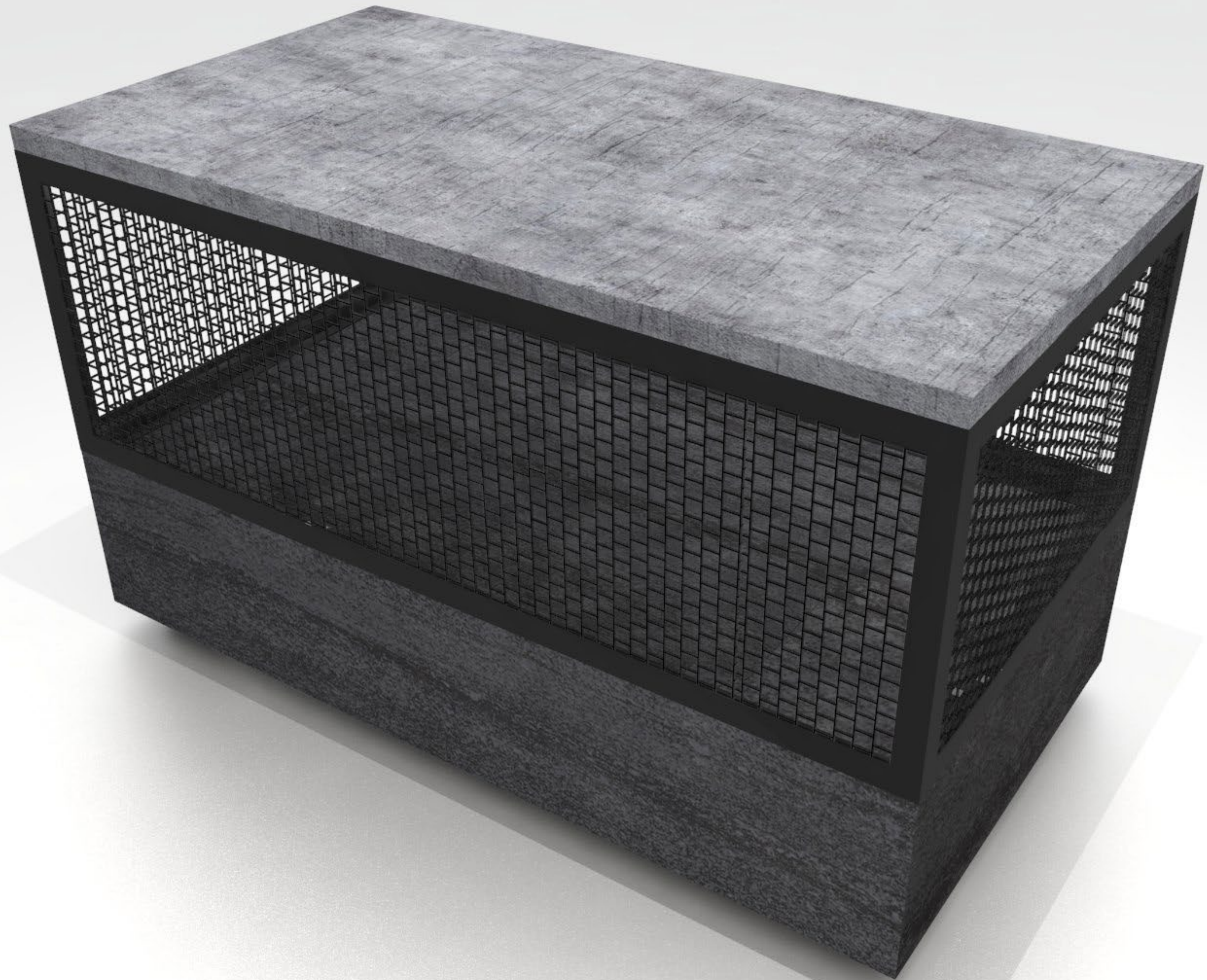

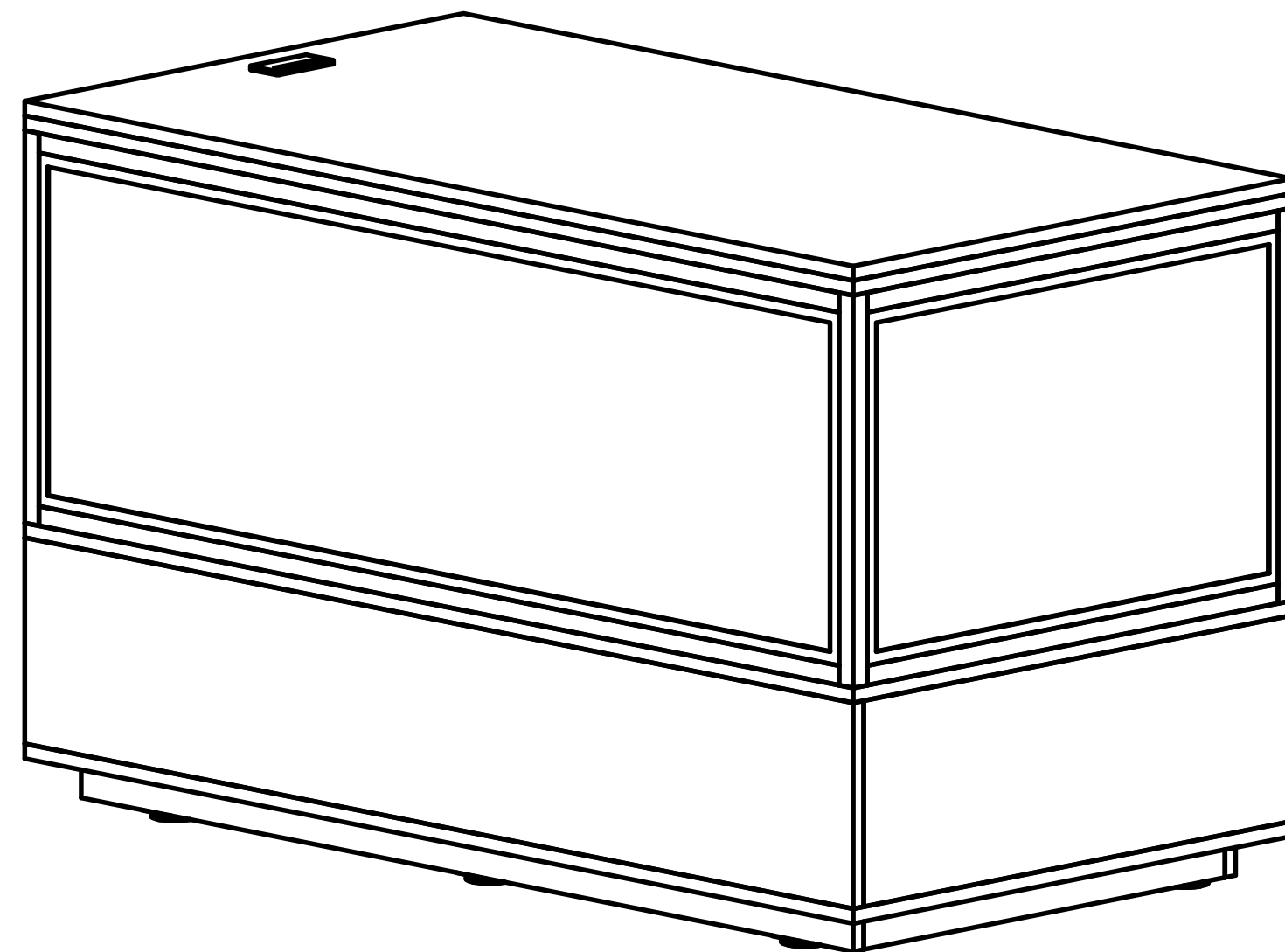

SETUP PROCEDURE

Czarnowski
We love what we do.

Exhibit Services | Strategic Services | Event Services
39303 Country Club Drive, Suite A-18 248.579.4300
Farmington Hills, MI 48331 248.987.0793

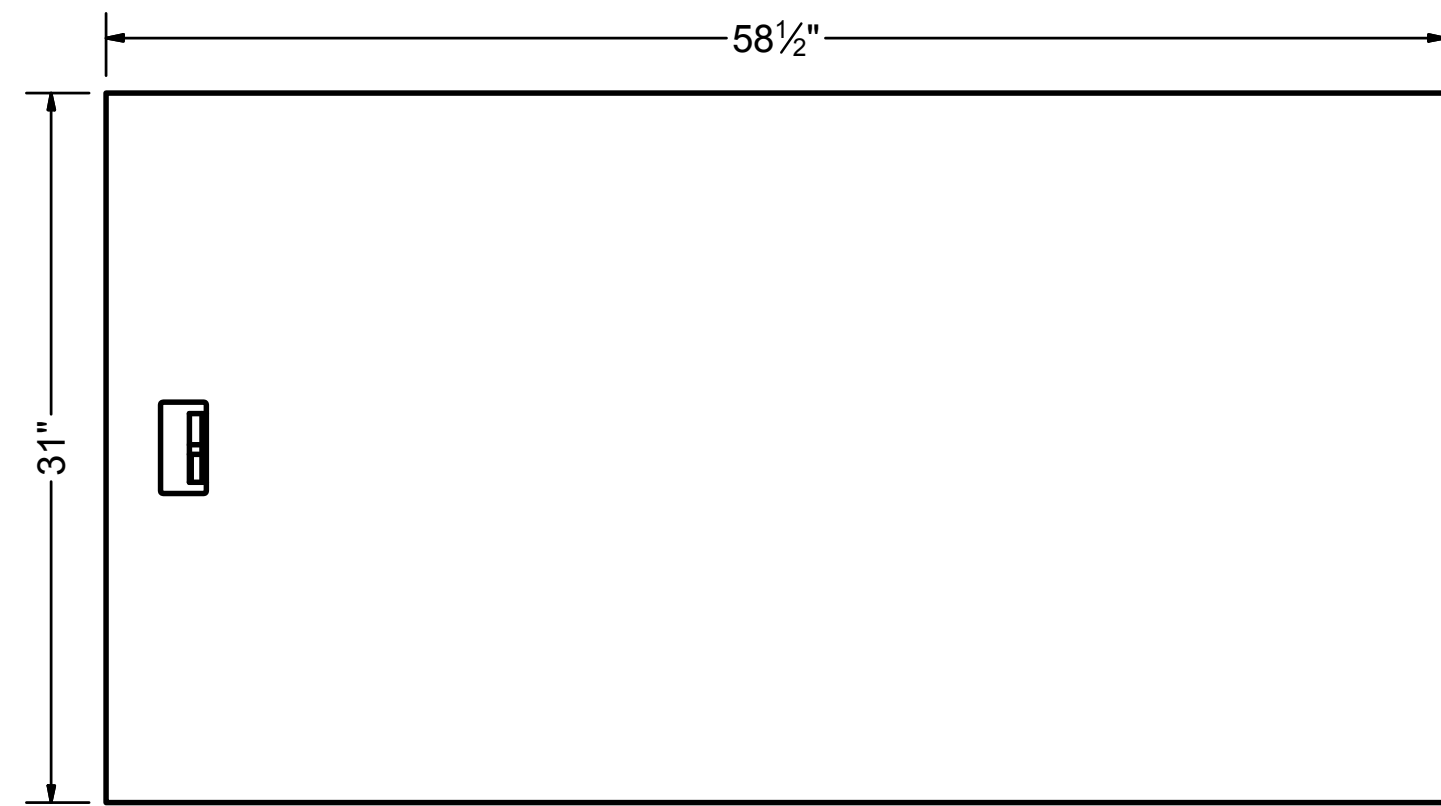

PLAN VIEW
Scale: 1" = 1'-0"

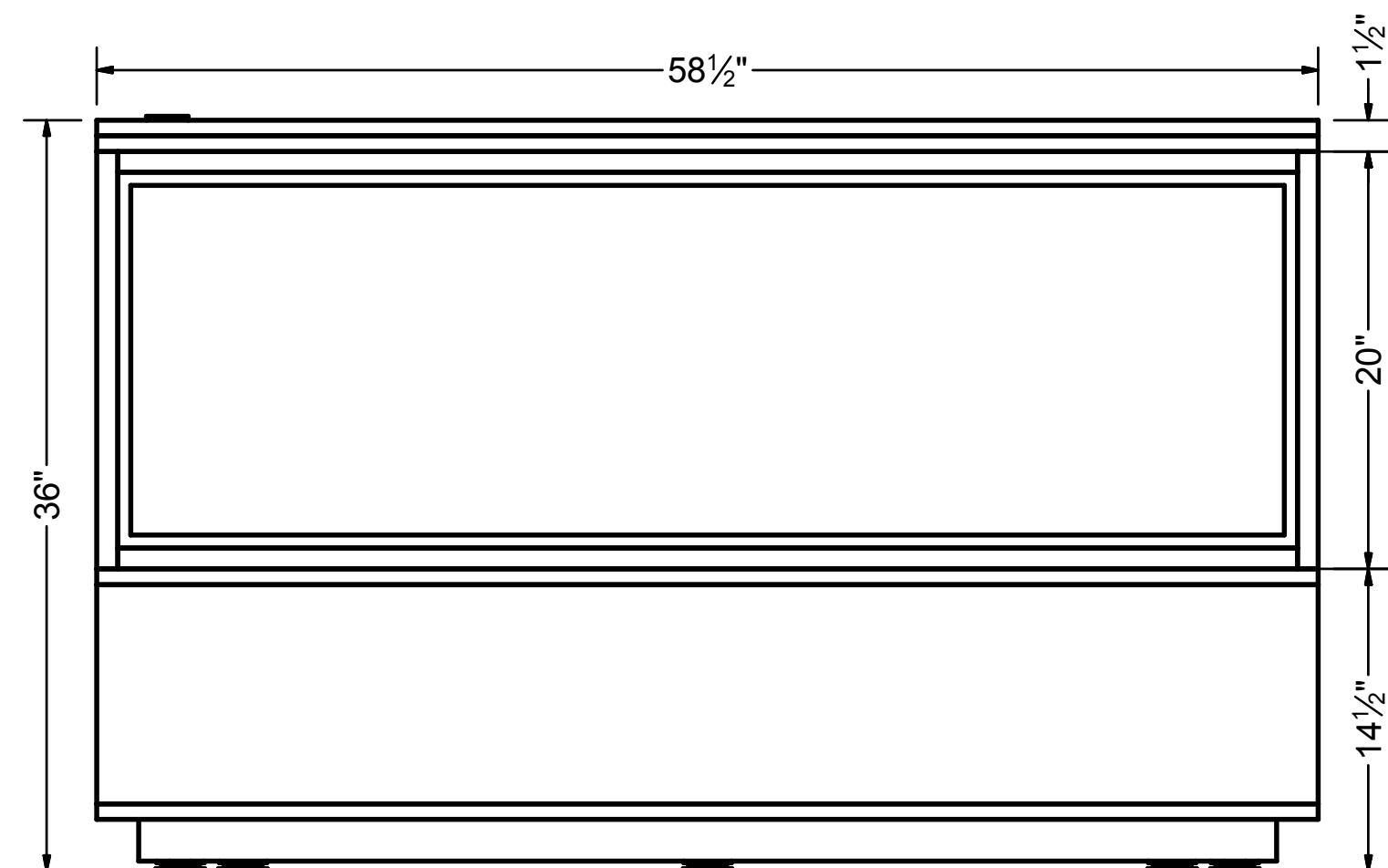
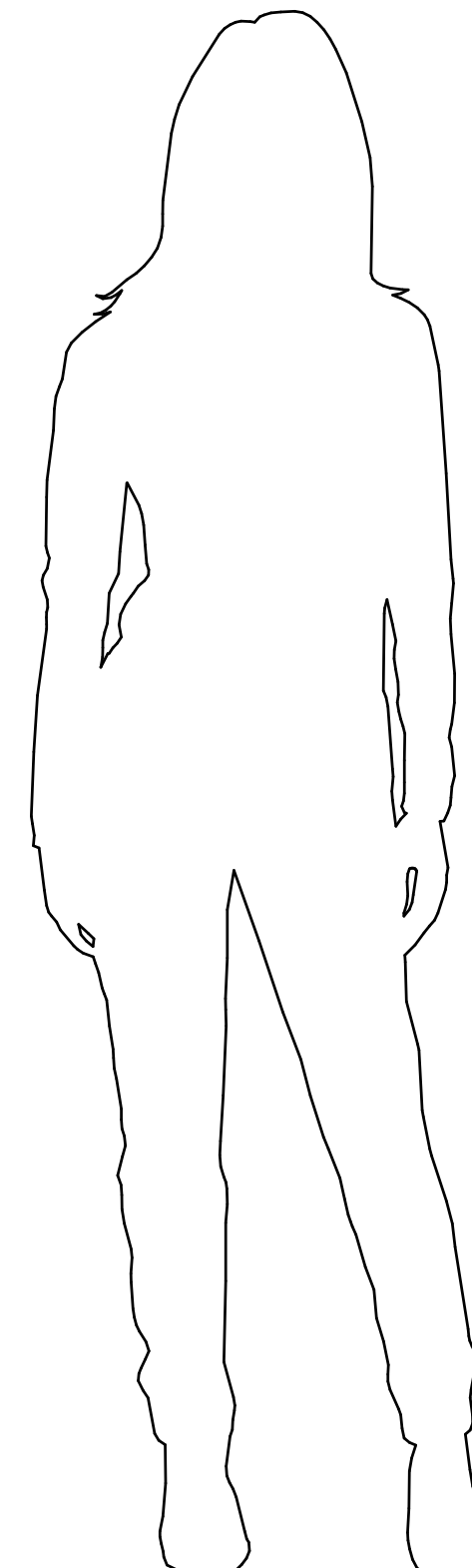

FRONT ELEVATION
Scale: 1" = 1'-0"

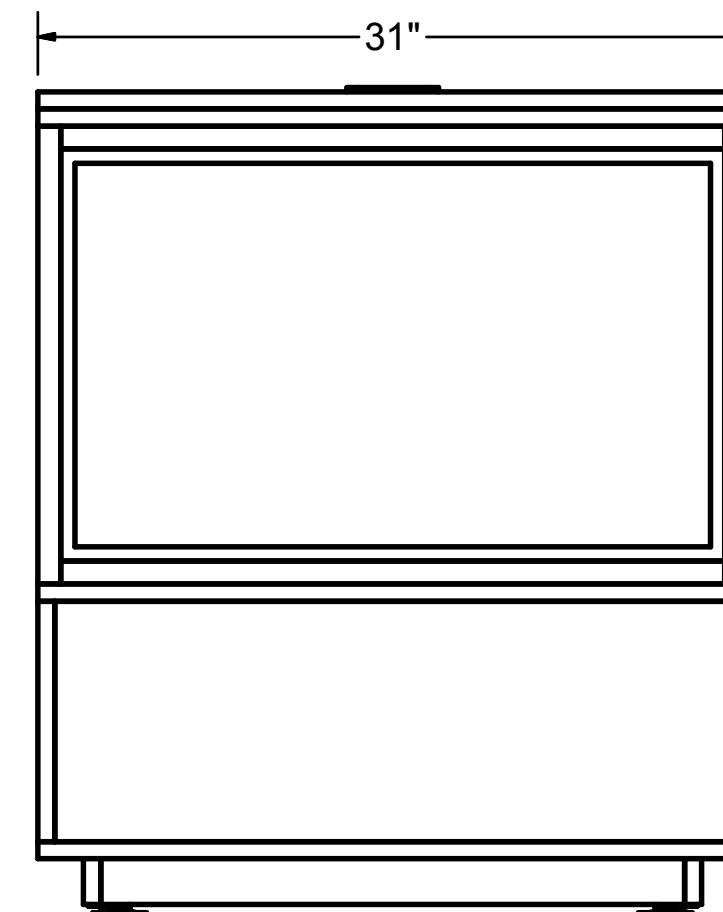

SIDE ELEVATION
Scale: 1" = 1'-0"

Czarnowski

We love what we do.

Exhibit Services | Strategic Services | Event Services
39303 Country Club Drive, Suite A-18 248.579.4300
Farmington Hills, MI 48331 248.987.0793

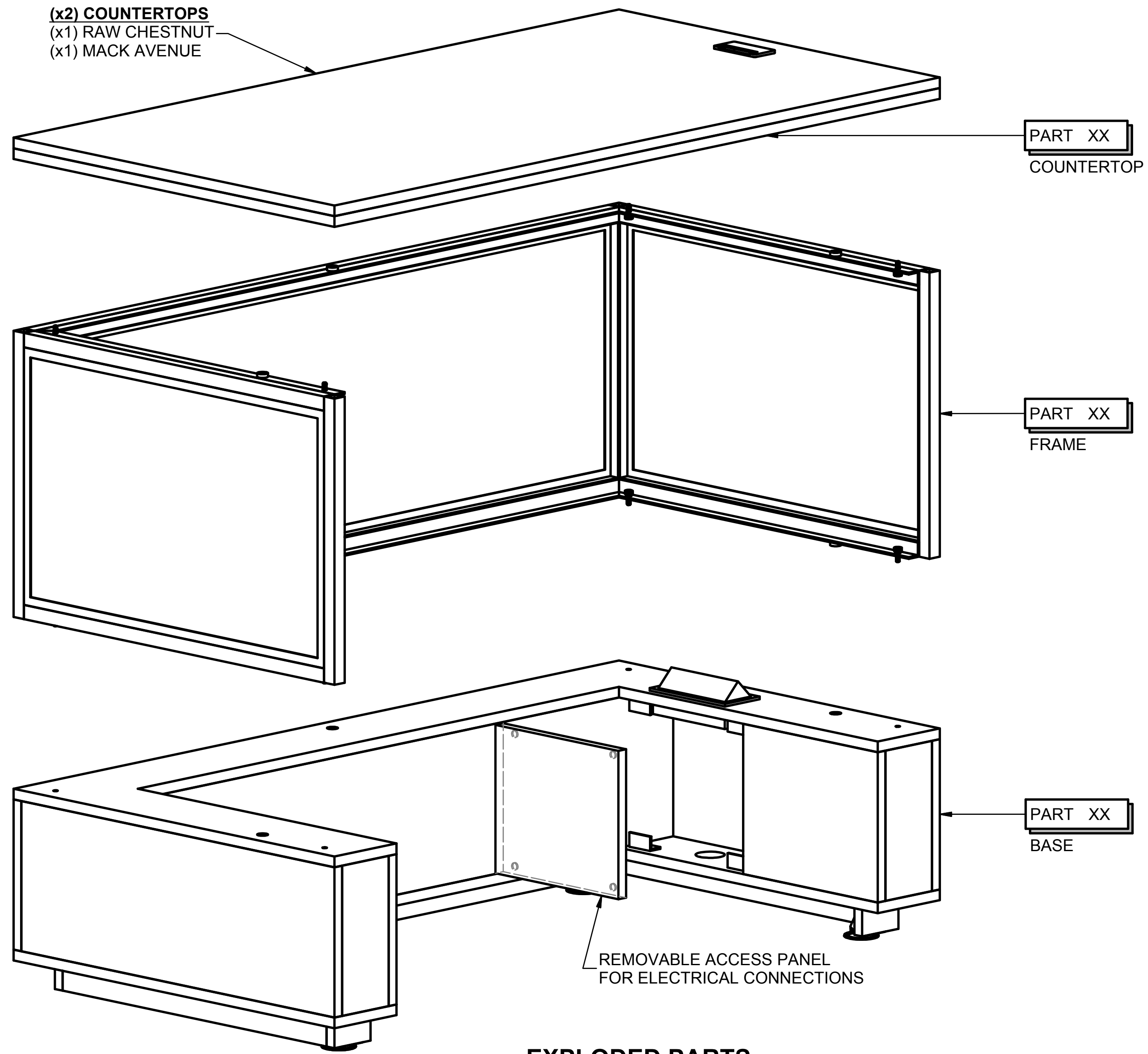

EXPLODED PARTS

Czarnowski

We love what we do.

Exhibit Services | Strategic Services | Event Services
 39303 Country Club Drive, Suite A-18 248.579.4300
 Farmington Hills, MI 48331 248.987.0793

1 ASSEMBLE INFO COUNTER
STEP

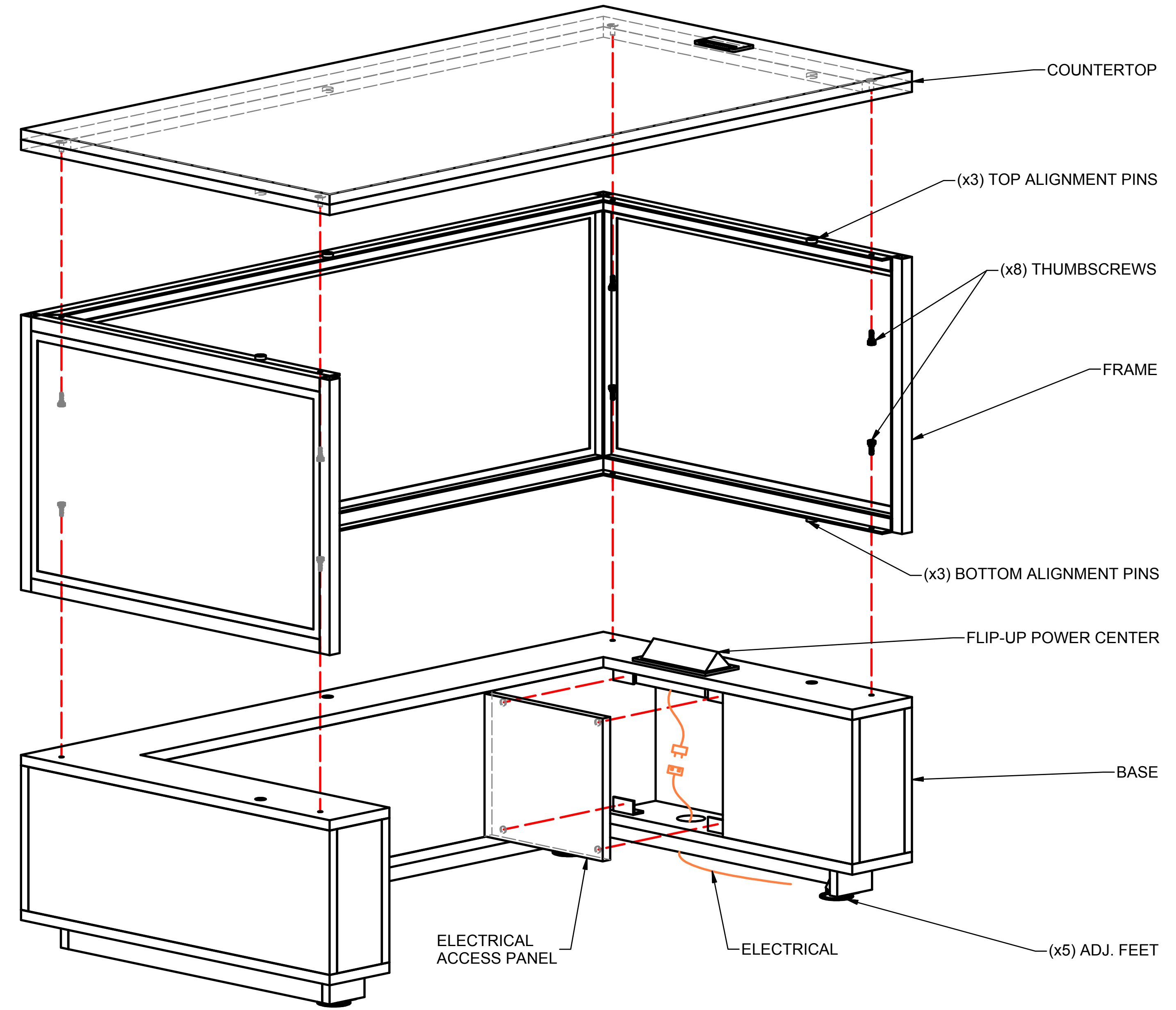

- A) LOCATE INFO COUNTER BASE PER SHOW FLOOR PLAN. CONNECT ELECTRICAL TO FLIP-UP POWER CENTER.
- B) FASTEN FRAME TO BASE WITH FOUR (4) THUMBSCREWS, ALIGNING PINS WITH HOLES.
- C) FASTEN COUNTERTOP (RAW CHESTNUT OR MACK AVENUE PER SHOW REQUIREMENTS) TO FRAME WITH FOUR (4) THUMBSCREWS, ALIGNING PINS WITH HOLES.
- D) ADJUST FEET TO ENSURE COUNTERTOP IS LEVEL.

STEP 1 - ASSEMBLE INFO COUNTER

Czarnowski
We love what we do.

Exhibit Services | Strategic Services | Event Services
39303 Country Club Drive, Suite A-18 248.579.4300
Farmington Hills, MI 48331 248.987.0793



INFO COUNTER



606 - BLACKENED ALUMINUM
LAMINATE BACKER .050"
96" x 48" SHEETS



7975K-12 - RAW CHESTNUT
Standard HPL Finish
SOFTGRAIN FINISH WITH AEON™
LAMINATE BACKER .028"
96" x 48" SHEETS



RAL 9011
Matte Black Painted Extrusion







GENUINE PARTS

INFO COUNTER



606 - BLACKENED ALUMINUM
LAMINATE BACKER .050"
96" x 48" SHEETS



Y0374-60 MACK AVE. CONCRETE
Standard HPL Finish
MATTE FINISH
LAMINATE BACKER .028"
96" X 48" SHEETS

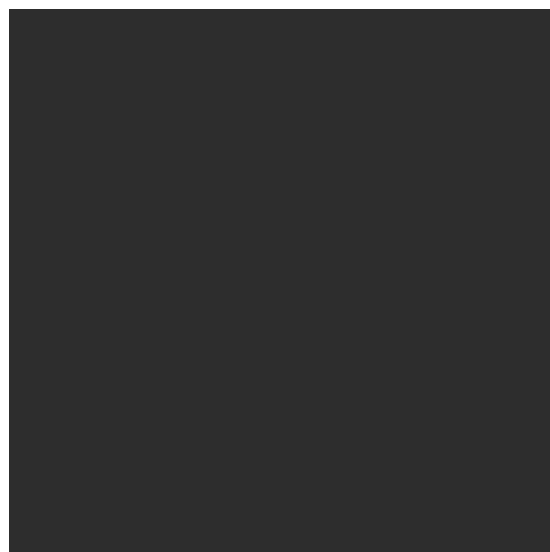

RAL 9011
Matte Black Painted Extrusion

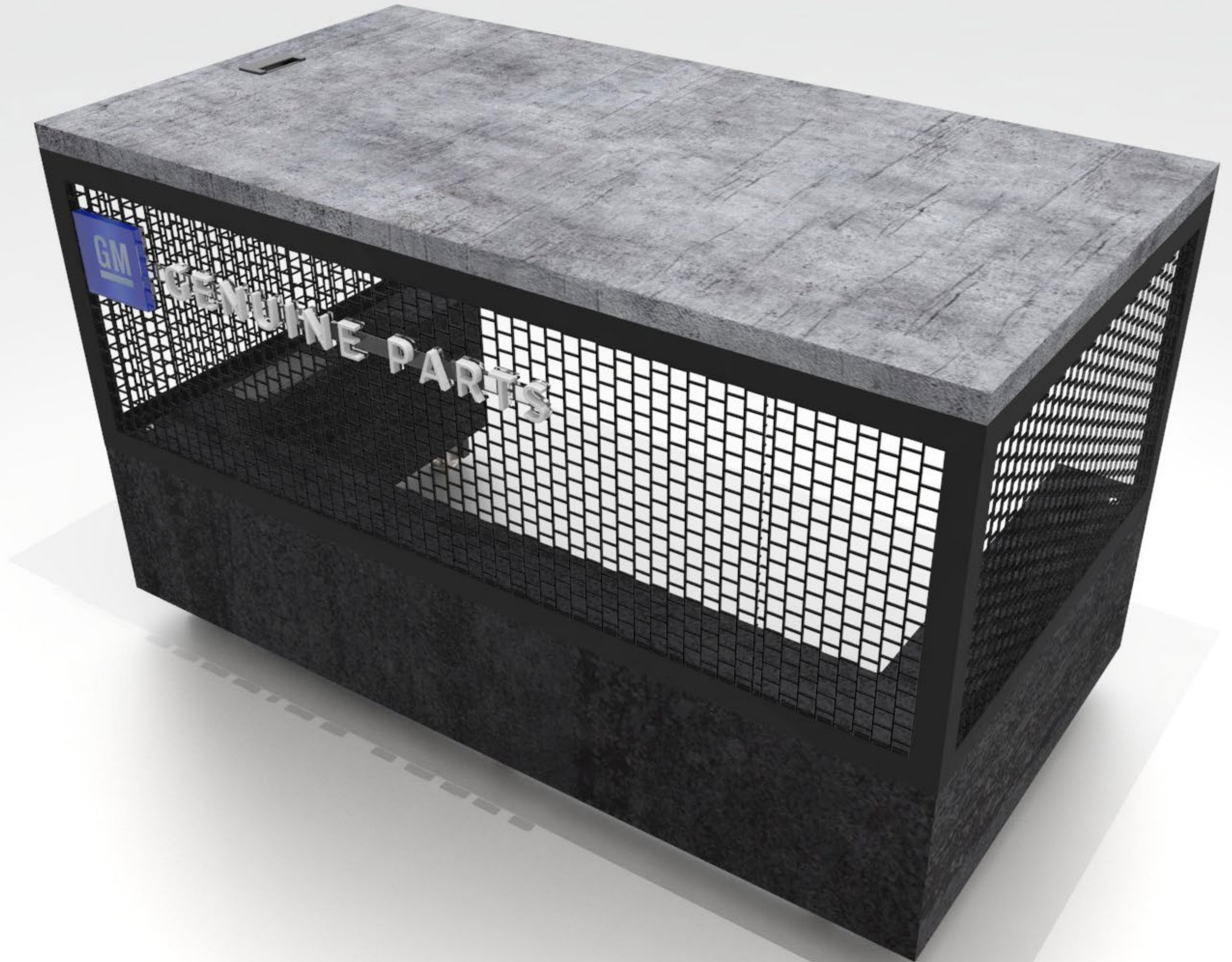



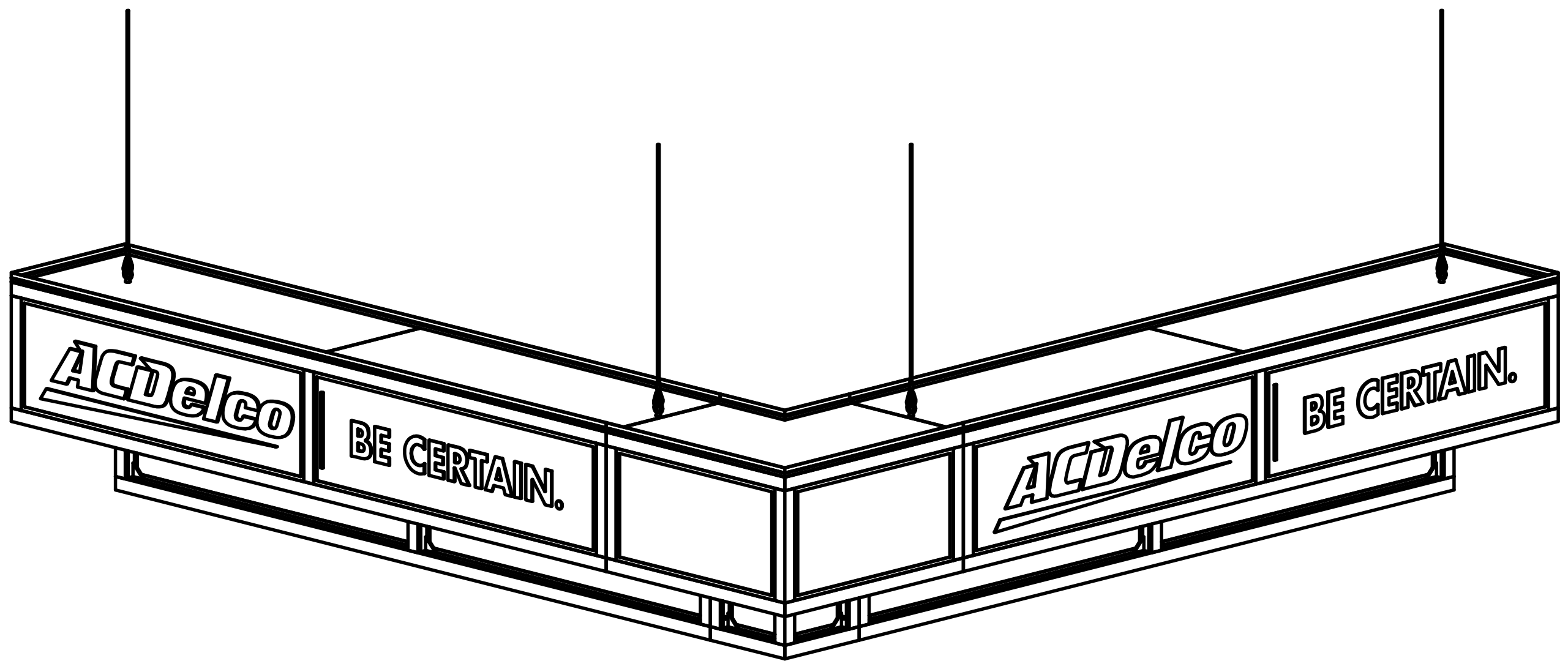

SETUP PROCEDURE

Czarnowski

We love what we do.

Exhibit Services | Strategic Services | Event Services
39303 Country Club Drive, Suite A-18 248.579.4300
Farmington Hills, MI 48331 248.987.0793

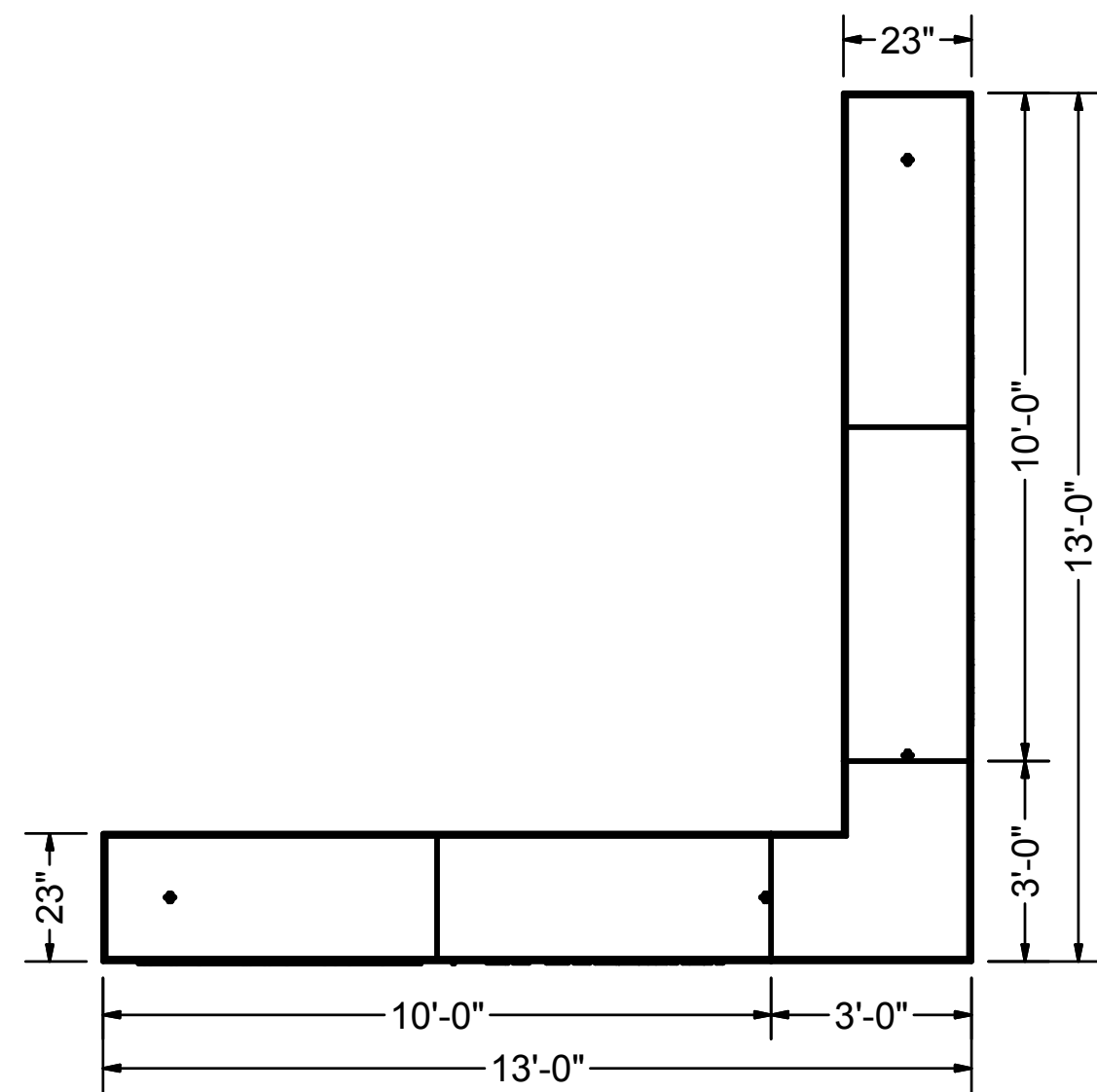

PLAN VIEW
Scale: 1/4" = 1'-0"

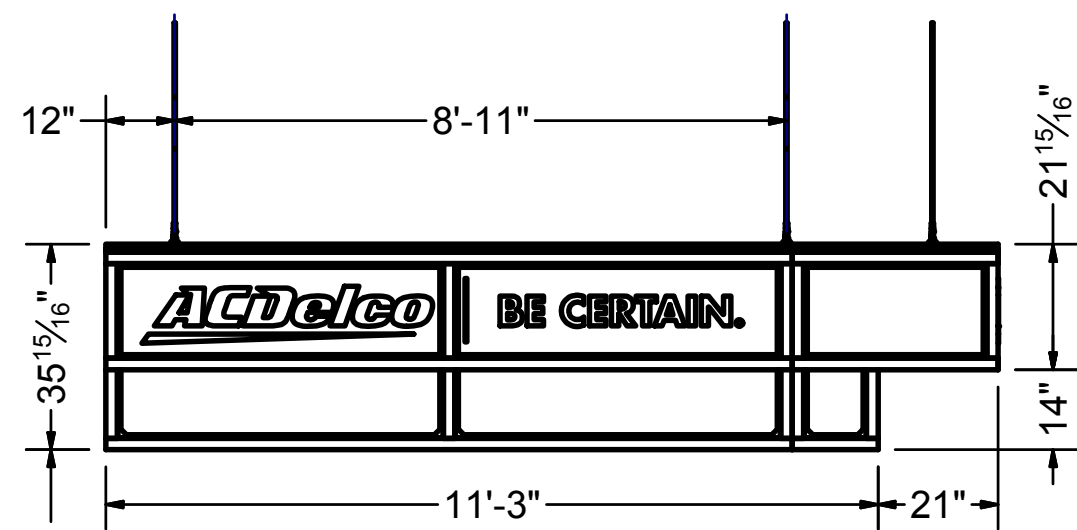

FRONT ELEVATION
Scale: 1/4" = 1'-0"

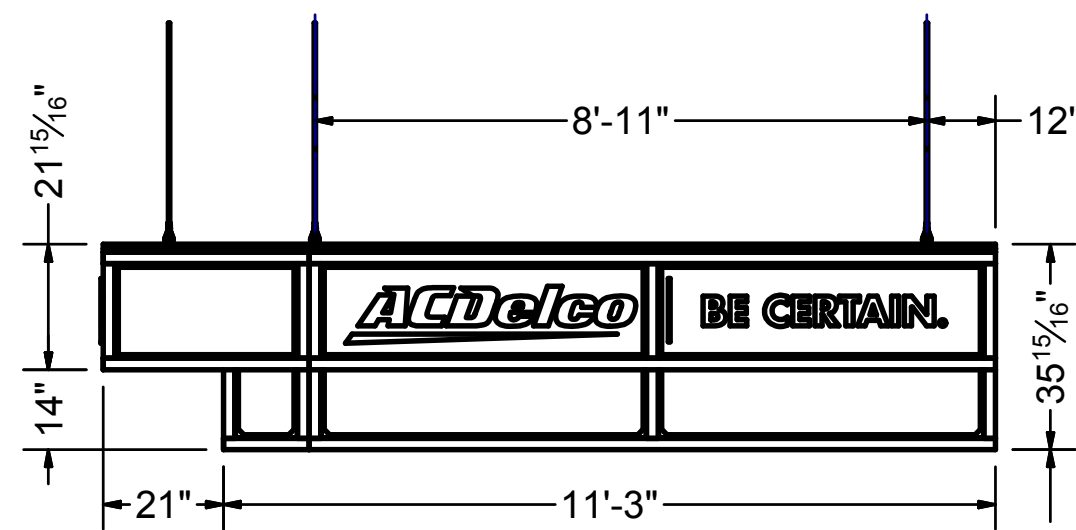

SIDE ELEVATION
Scale: 1/4" = 1'-0"

Czarnowski
We love what we do.

Exhibit Services | Strategic Services | Event Services
39303 Country Club Drive, Suite A-18 248.579.4300
Farmington Hills, MI 48331 248.987.0793

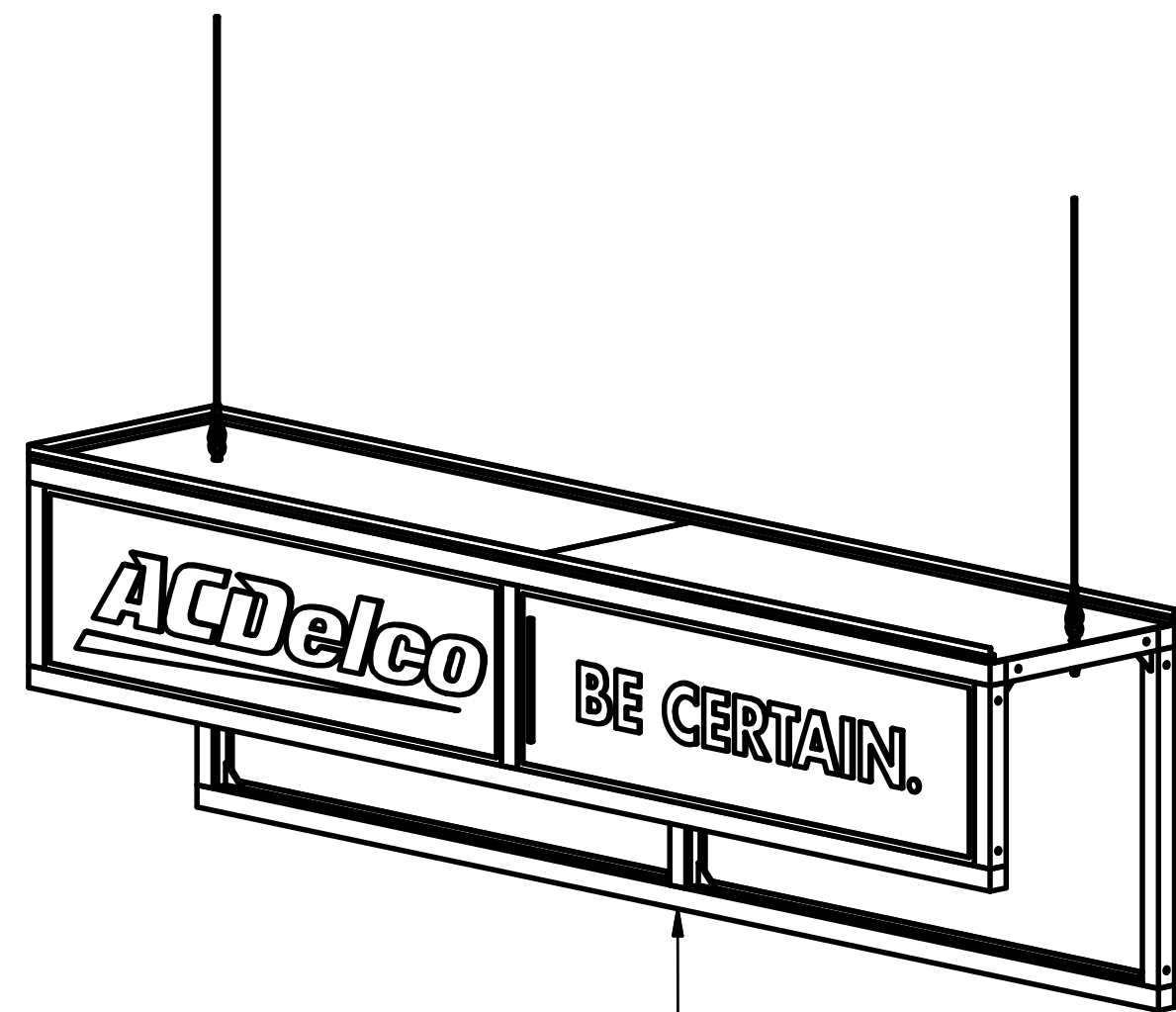

PART XX
END SECTION (LEFT)

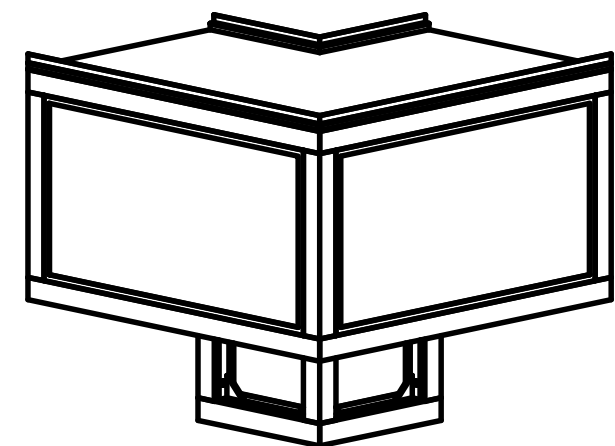

PART XX
CENTER SECTION

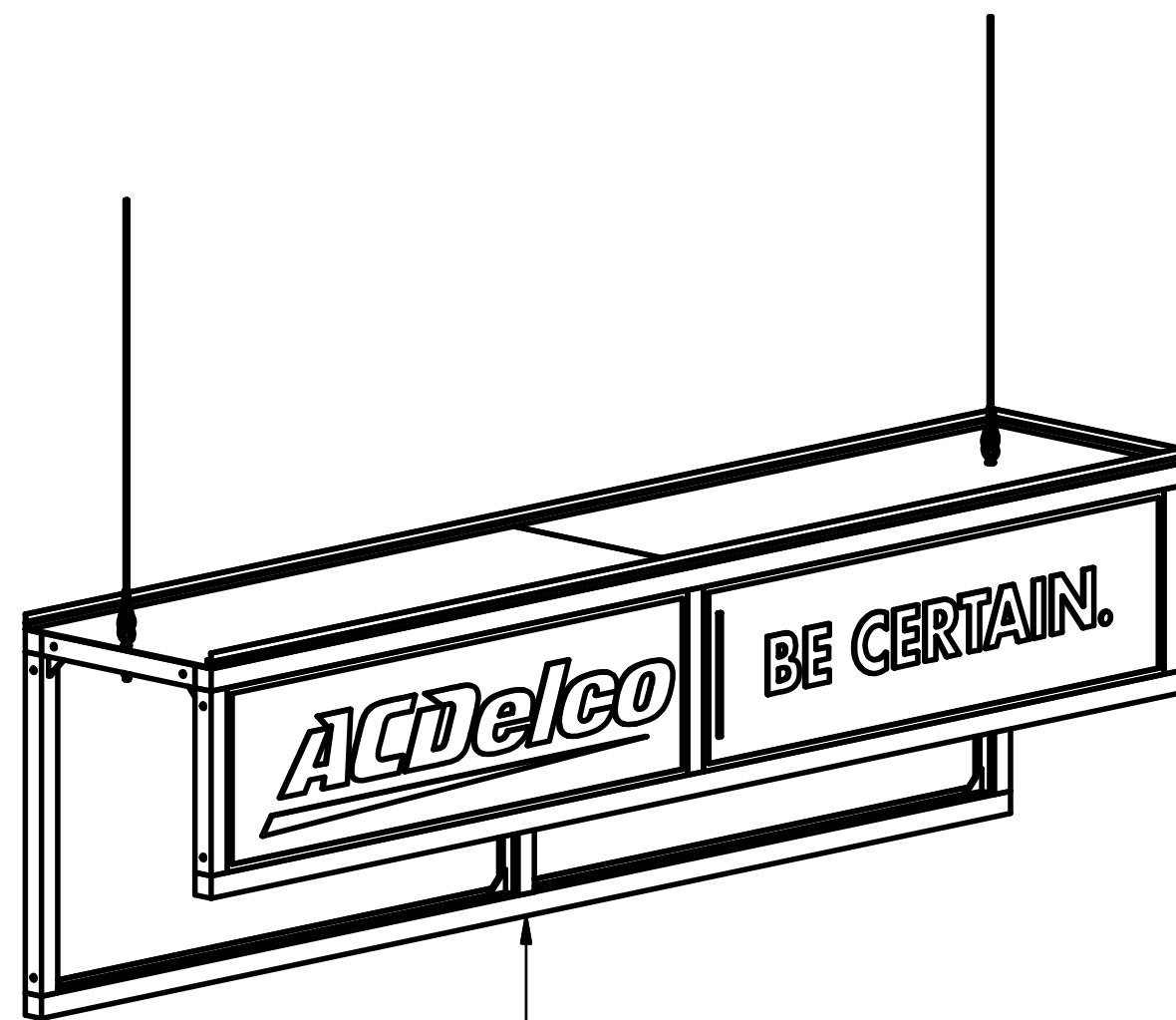

PART XX
END SECTION (RIGHT)

EXPLODED PARTS

Czarnowski

We love what we do.

Exhibit Services | Strategic Services | Event Services
39303 Country Club Drive, Suite A-18 248.579.4300
Farmington Hills, MI 48331 248.987.0793

1 ASSEMBLE HEADER
STEP

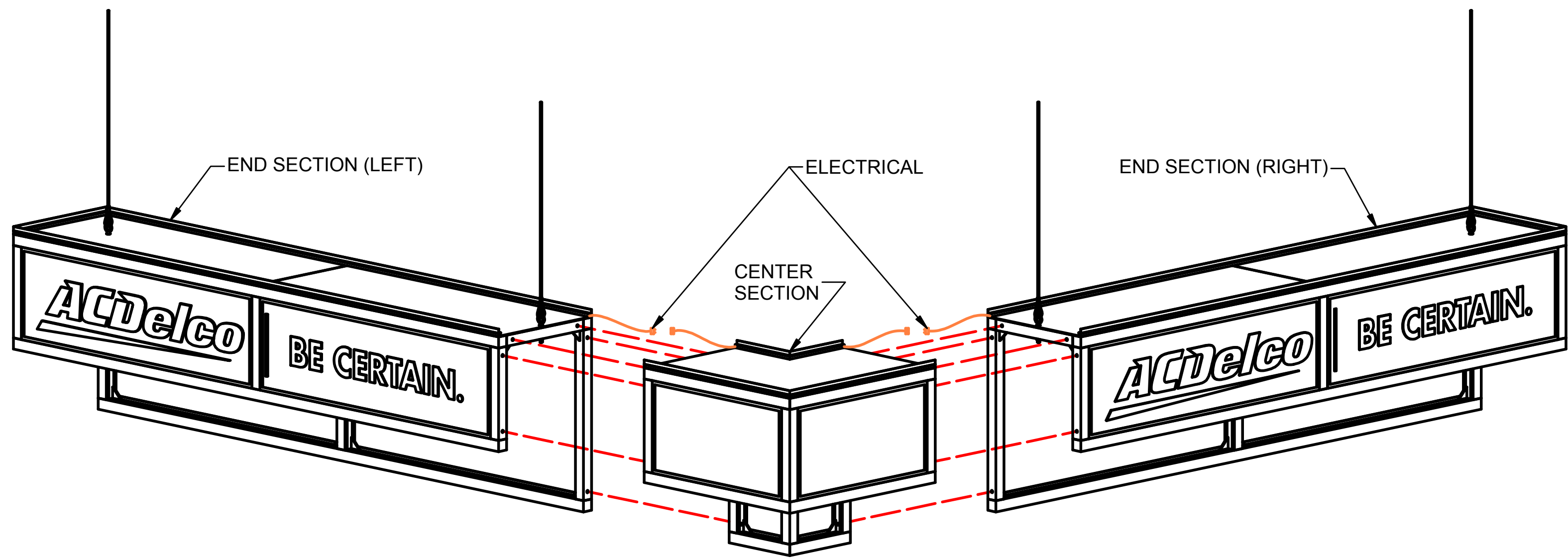

A) LOCATE HEADER PER SHOW FLOOR PLAN.

B) FASTEN END SECTION (LEFT) AND END SECTION (RIGHT) TO CENTER SECTION USING $\frac{3}{8}$ "-16 BOLTS AT SIX (6) LOCATIONS ON EACH JOINT. ENSURE ALL ELECTRICAL CONNECTIONS ARE MADE.

C) RAISE HEADER TO FINISHED HEIGHT PER SHOW FLOOR PLAN

NOTE: ALTERNATIVE CONFIGURATIONS MAY EMPLOY THE USE OF A SINGLE END SECTION. IN THOSE INSTANCES, LOCATE HEADER PER SHOW FLOOR PLAN AND RAISE TO FINISHED HEIGHT.

STEP 1 - ASSEMBLE HEADER

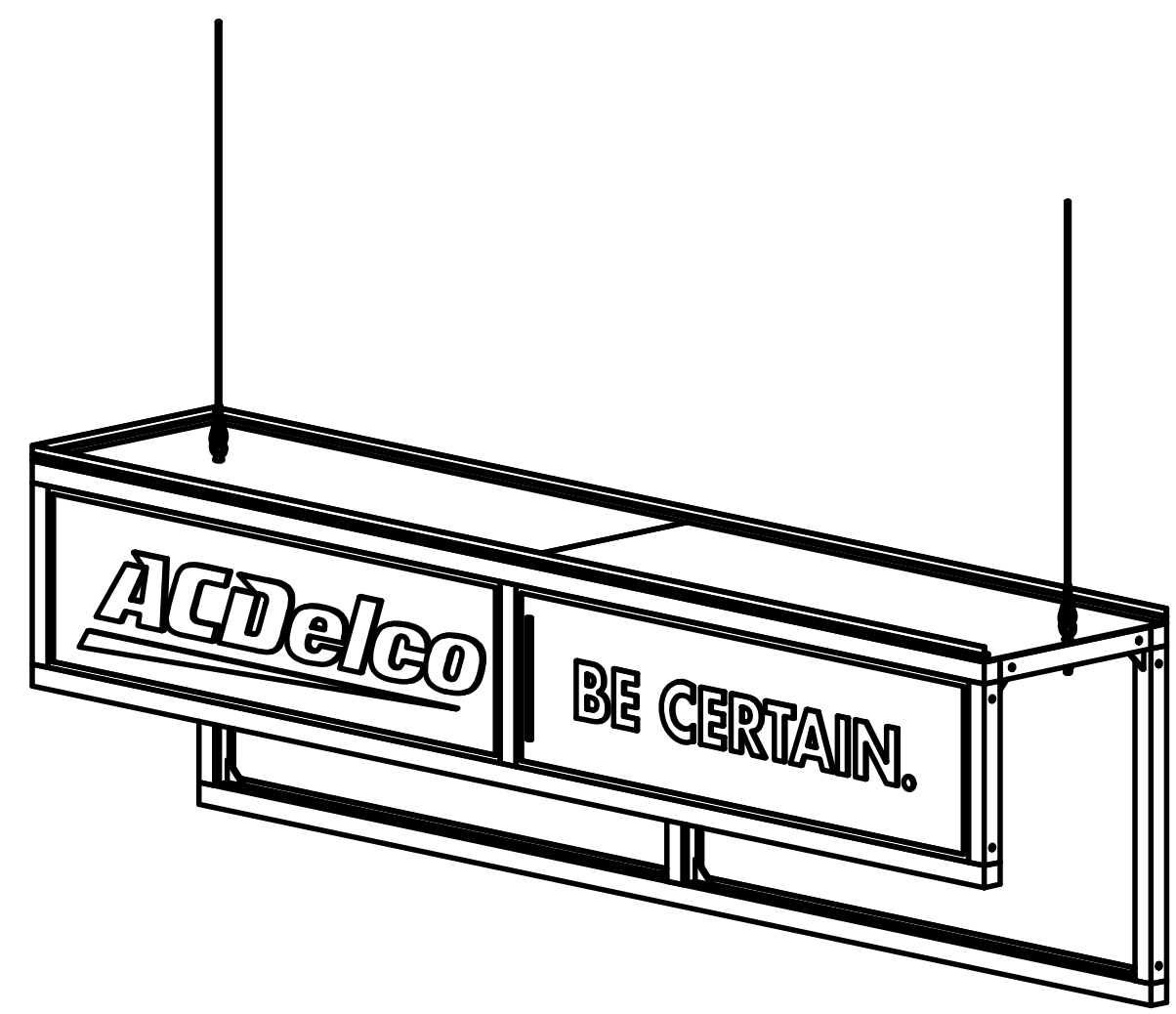

ALTERNATIVE CONFIGURATION

Czarnowski
We love what we do.

Exhibit Services | Strategic Services | Event Services
39303 Country Club Drive, Suite A-18 248.579.4300
Farmington Hills, MI 48331 248.987.0793



PERFORATED HEADER



Paint to Match Pantone 286



Paint to Match Pantone 186

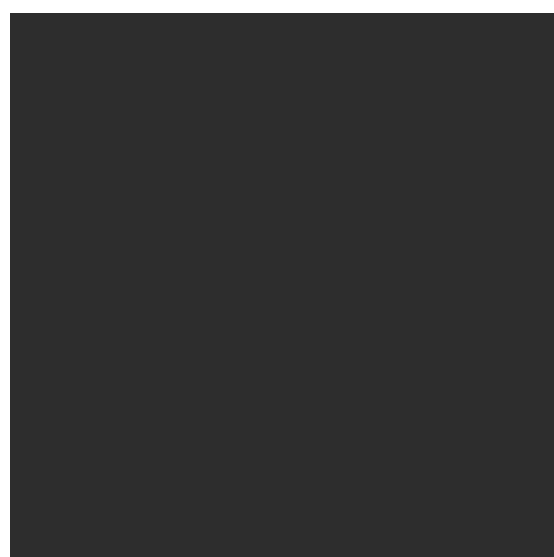

RAL 9011
Matte Black Painted Extrusion

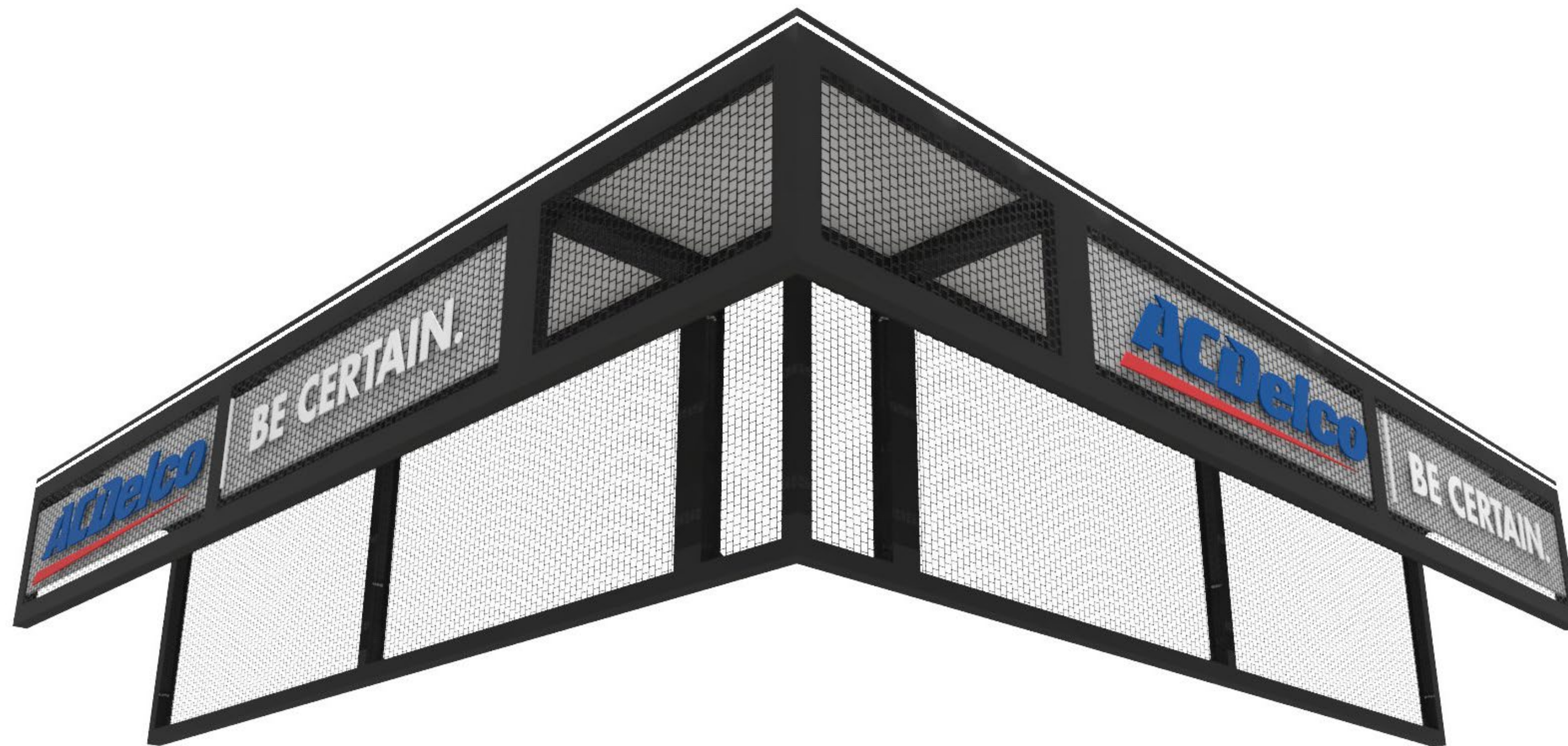

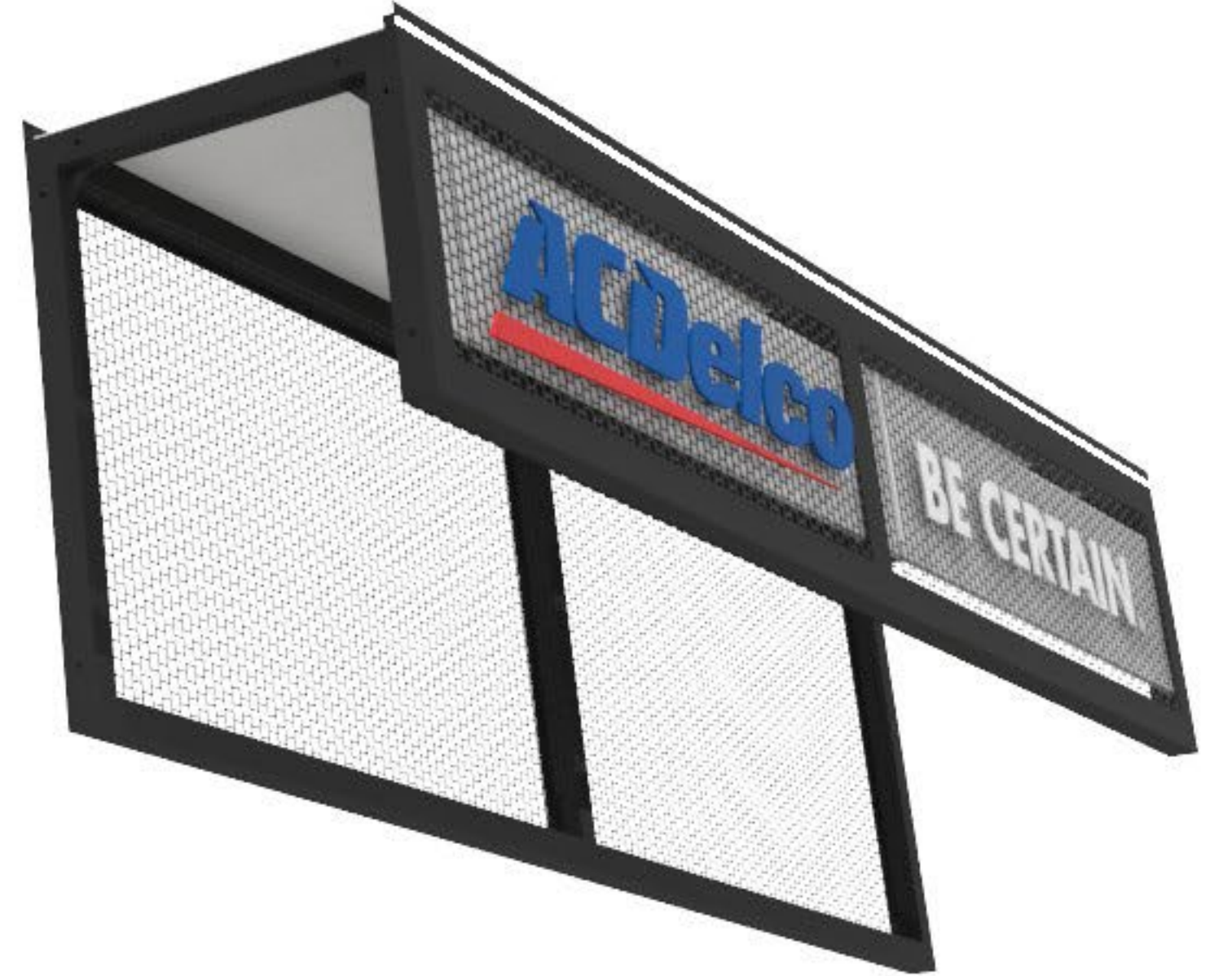
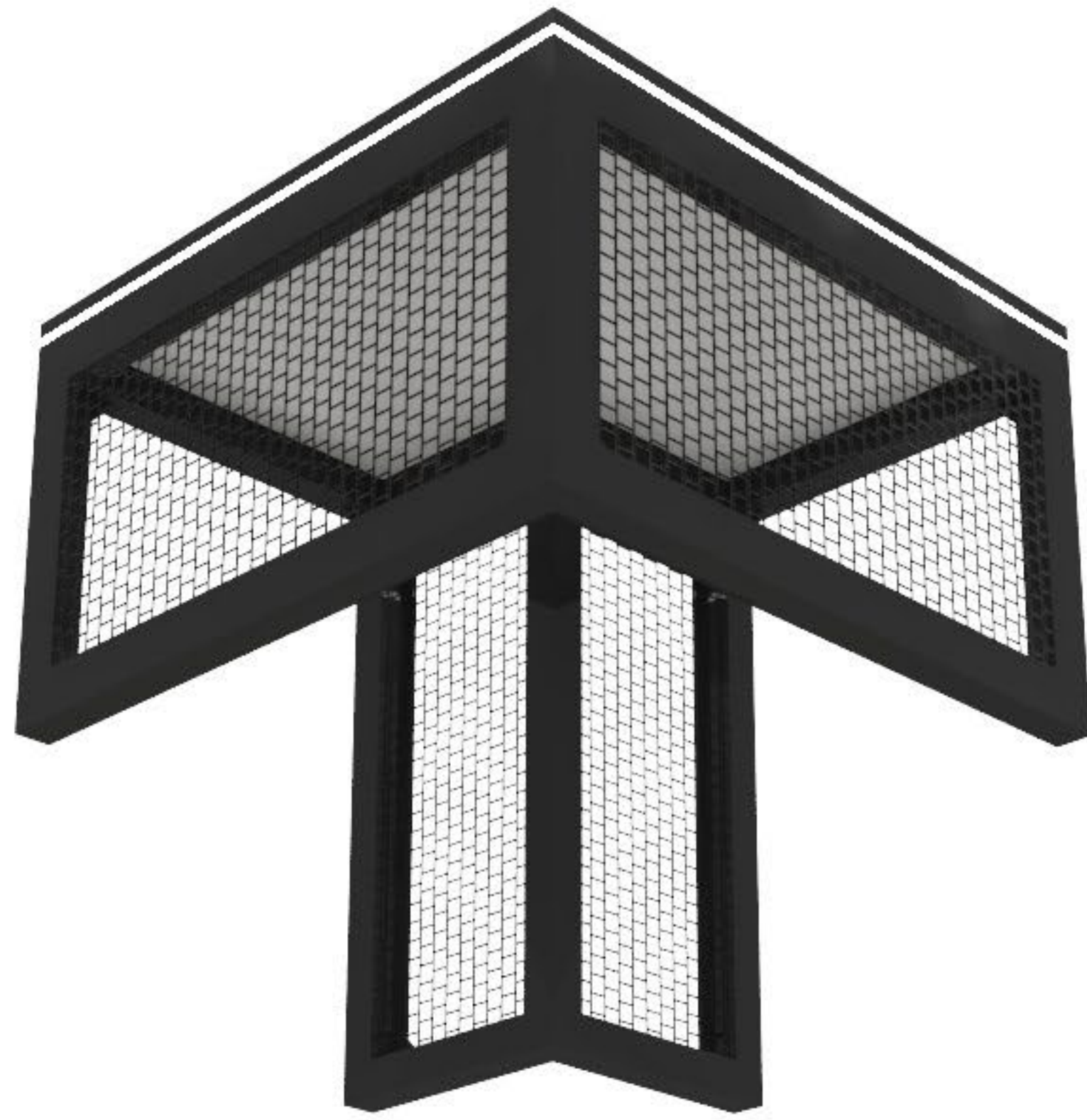

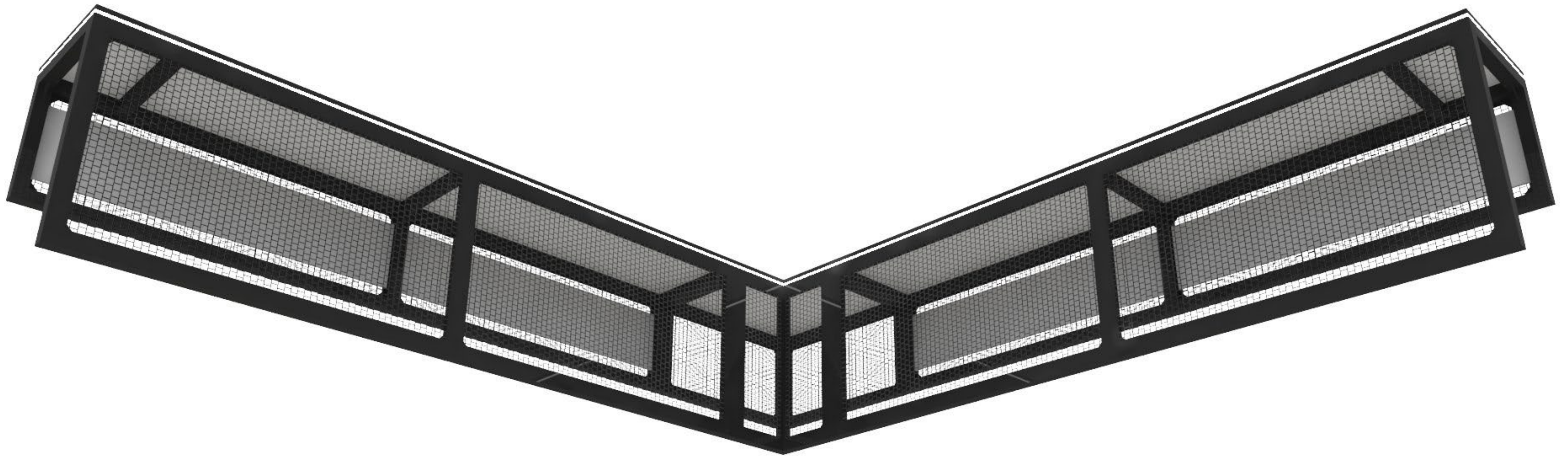

PLOT: VRODSE_2/20/2017 10:49 AM C:\Work\CAD\E00006 AC Delco\2016-000535 Modular Kiosk\Kiosk\1602774 Perforated Tower.dwg

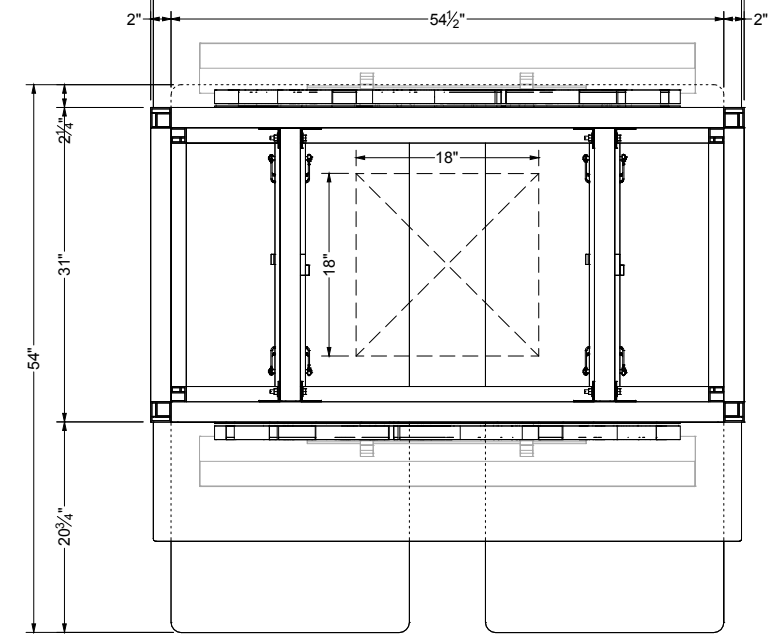

PLAN VIEW

FOR CA/ SEISMIC ZONE USE ONLY
390 LBS - BALLAST REQUIRED
(8) 1/2" x 18" x 18" STEEL PLATES OR EQUAL

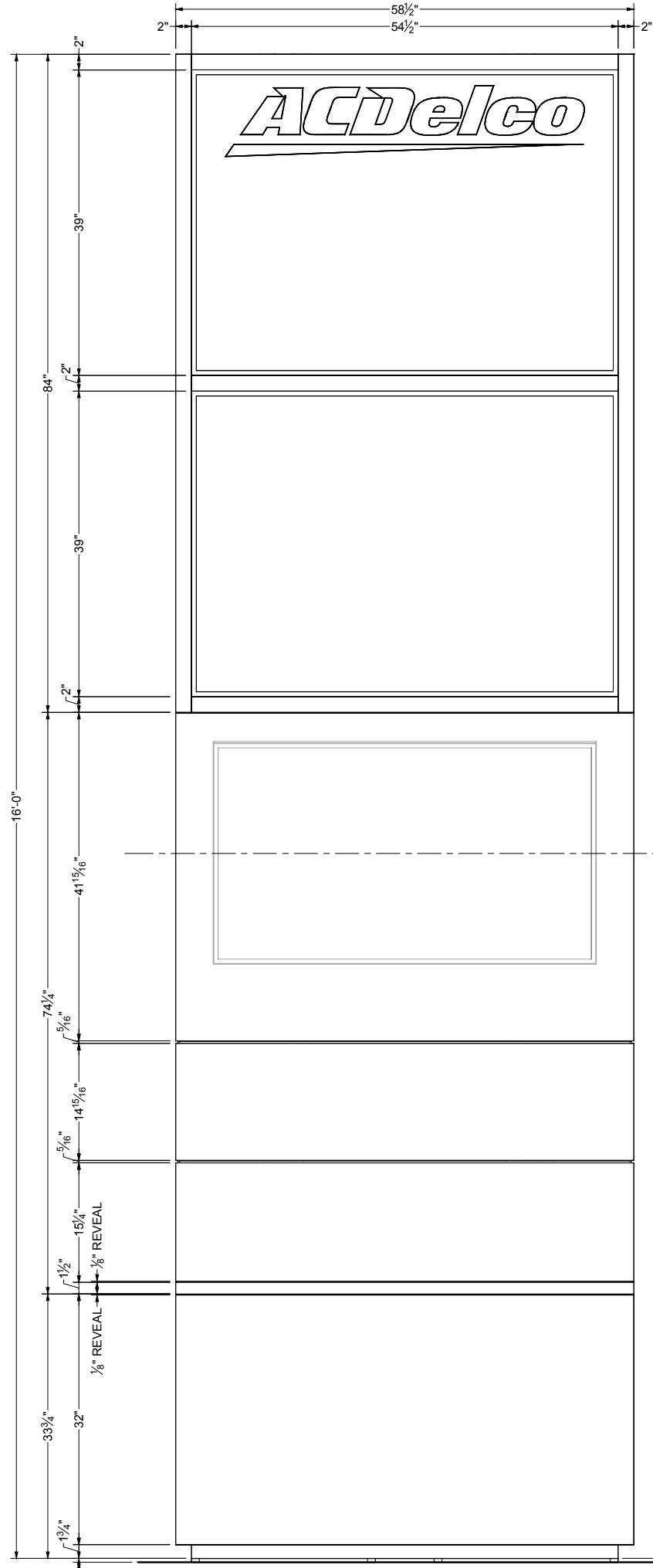

FRONT VIEW

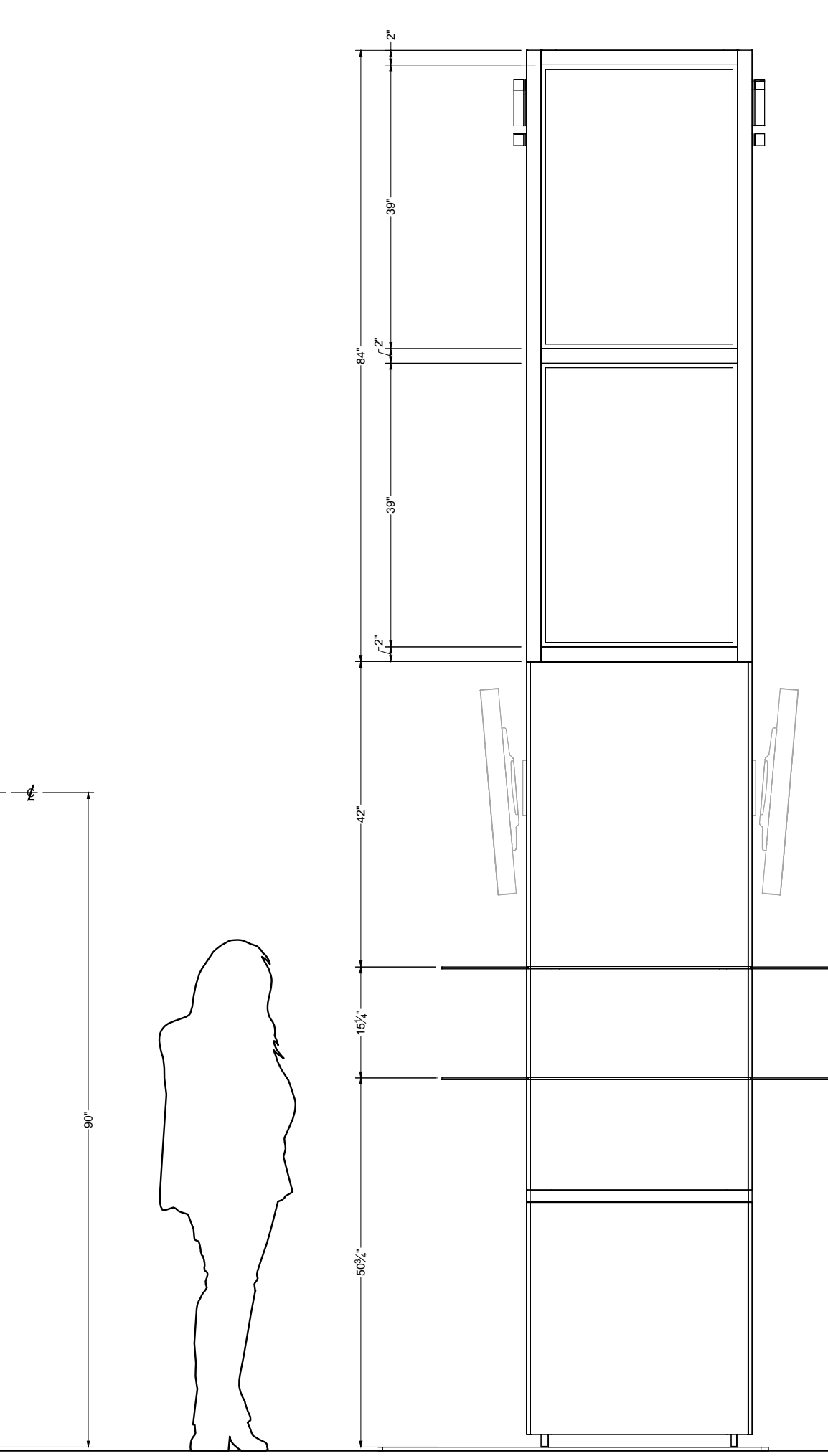

ORTHOGRAHIC VIEWS

SIDE VIEW

SCALE: 1" = 1'-0"

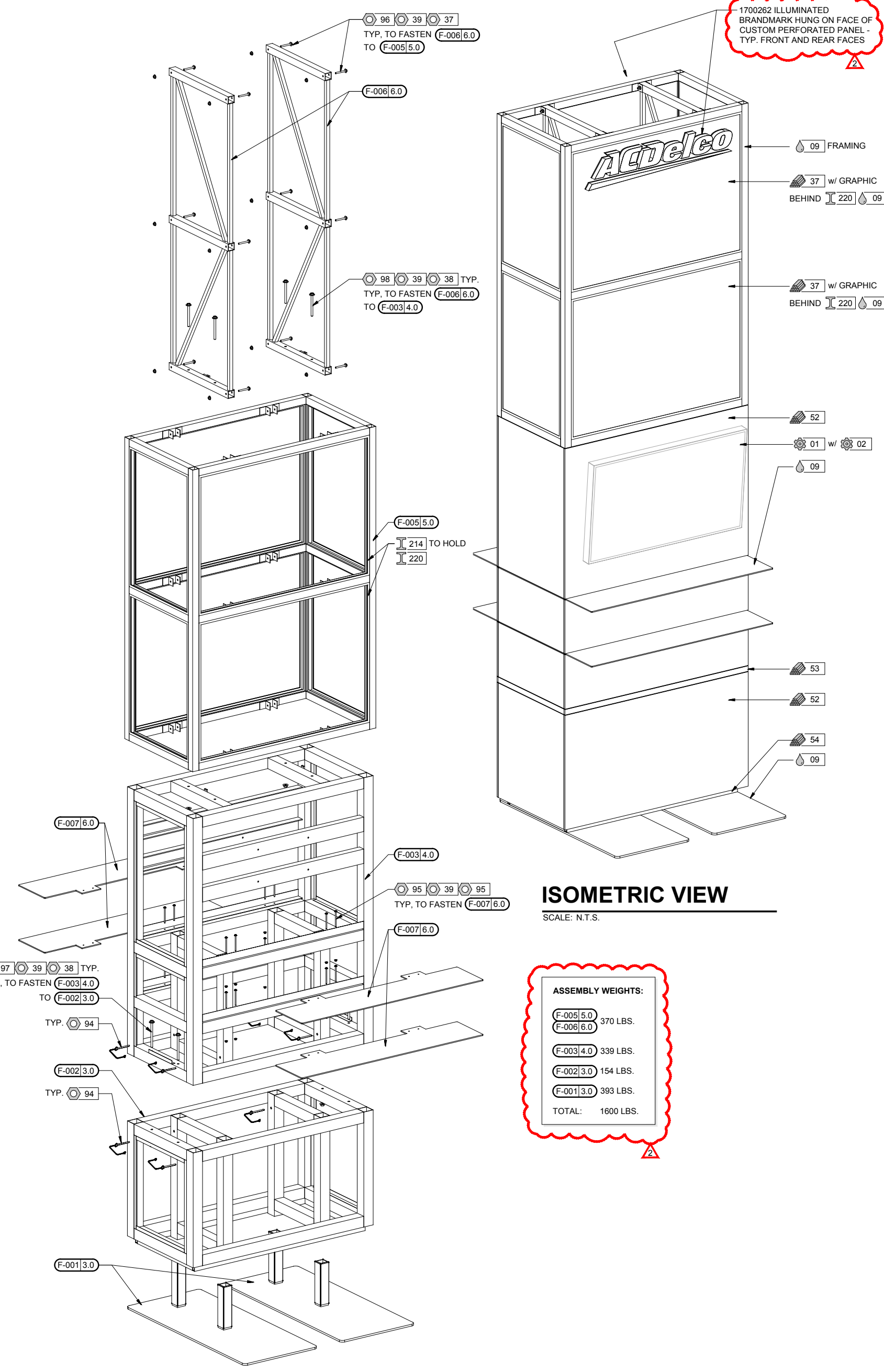

EXPLODED ISOMETRIC VIEW

SCALE: N.T.S.

ISOMETRIC VIEW

SCALE: N.T.S.

ASSEMBLY WEIGHTS:
 (F-005) 5.0 370 LBS.
 (F-006) 6.0 370 LBS.
 (F-003) 4.0 339 LBS.
 (F-002) 3.0 154 LBS.
 (F-001) 3.0 393 LBS.
 TOTAL: 1600 LBS.

1700262 ILLUMINATED
BRANDMARK HUNG ON FACE OF
CUSTOM PERFORATED PANEL -
TYP. FRONT AND REAR FACES

FABRICATED PARTS			
TAG	QTY	DESCRIPTION	
(F-001)	2	CZAR BASEPLATE	
(F-002)	1	CZAR BOTTOM FRAME	
(F-003)	1	CZAR MIDDLE FRAME	
(F-005)	1	CZAR TOP FRAME	
(F-006)	2	CZAR INTERIOR TRUSSES	
(F-007)	4	CZAR SHELF	
METALS & EXTRUSIONS			
TAG	DESCRIPTION		
214	CZARNOWSKI ALUMINUM EXTRUSION, "F" EDGE		
220	STEEL SHEET, 1/16 THK CUSTOM PERF		
BUILDING MATERIALS			
TAG	PART #	DESCRIPTION	
37	SW6	SINTRA PVC FOAM BOARD, 6mm [1/4"], WHITE	
52	606	CHEMETAL LAMINATE, BLACKENED ALUMINUM	
53	7975K-12	WILSONART, LAMINATE, RAW CHESTNUT	
54		LAMINATE, MATTE BLACK	
FASTENERS & HARDWARE			
TAG	PART #	DESCRIPTION	
37		NUT, HX, 3/8"-16	
38		NUT, HX, 1/2"-13	
39		WASHER, FLAT	
94	97143A650	MCMASTER, STEEL PIN, Ø1/2", 3 1/2"L	
95	91257A103	MCMASTER, SCREW, HX, 1/4"-20, 4 1/4"L	
96	91257A637	MCMASTER, SCREW, HX, 3/8"-16, 3 1/4"L	
97	91286A364	MCMASTER, SCREW, HX, 1/2"-13, 7"L	
98	91286A357	MCMASTER, SCREW, HX, 1/2"-13, 6"L	
EQUIPMENT & FURNITURE			
TAG	MANUFACTURER	DESCRIPTION	QTY
01	SAMSUNG	55" LED TV UN55K6290	2
02	ECHOGEAR	37" FULL MOTION TV WALL MOUNT EQLF1	2
PAINT & FINISHES			
TAG	COLOR #	DESCRIPTION	
09	RAL 9011	GRAPHITE BLACK	

MILESTONES		
TAG	DATE	DESCRIPTION
2/20/2017	2/20/2017	F-002 SIDE PANELS TO BE REMOVABLE

V1.0 it. 6 **REVISED**
FEB 20 2017

Czarnowski

39303 Country Club Drive, Suite A-18 Farmington Hills, MI 48331
 Phone: 248.579.4300 Fax: 248.987.0793

Copyright © 2017 Czarnowski
 The contents of this document are the property of Czarnowski and may not be reproduced, distributed, transmitted, displayed, or published without the prior written permission of Czarnowski.

ACCOUNT REP:	JW	PROJECT MANAGER:	PL
DESIGNER:	AB	ESTIMATOR:	VR
DATE:	----	DETAILS:	VR
RELEASE DATE:	----	RELEASE DATE:	FEB 8 2017

CONTRACTOR: E00006 AC DELCO

EVENT: ----

REVISION CODE:	1602774	ELEMENT NAME:	PERFORATED TOWER	ELEM. QTY:	1
SHEET NAME:	ORTHOGRAHIC VIEWS				

FOR NO:	ATL-SHOPS-16-0654	SUBSET:	----	SHEET NO.:	1.0
---------	-------------------	---------	------	------------	-----

PLOT: VROSE 2/20/2017 10:43 AM C:\WORK\CAD\E00006 AC Delco\2016-005536 Module_KIA1L_SHOPS-16-0654\1602774 Perforated Tower.dwg

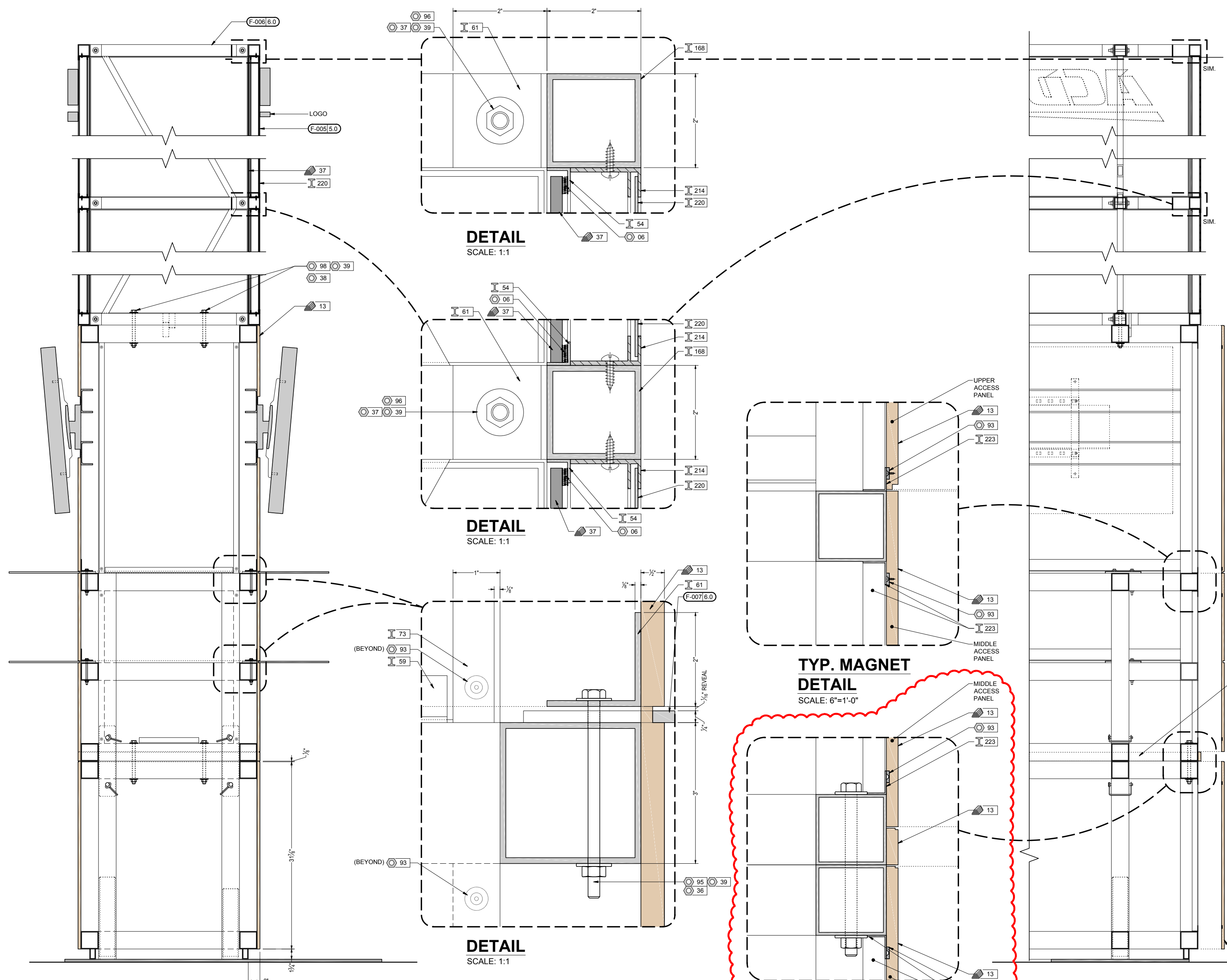

SECTION
SCALE: 1-1/2" = 1'-0"
DTL-001 1/1.0

DETAIL
SCALE: 1:1

DETAIL
SCALE: 1:1

DETAIL
SCALE: 1:1

TYP. MAGNET DETAIL
SCALE: 6"=1'-0"

TYP. MAGNET DETAIL
SCALE: 6"=1'-0"

SECTION
SCALE: 1-1/2" = 1'-0"
DTL-001 2/1.0

A FILLER PANEL WILL NEED TO BE FABRICATED FOR USE WHEN TOP FRAME F-005 IS USED WITH BOTTOM FRAME F-002 THIS FILLER WILL REQUIRE HOLES TO ALLOW THE FRAMING MEMBERS TO BE THROUGH-BOLTED TOGETHER

SIDE PANELS ON BOTTOM FRAME F-002 NEED TO BE REMOVABLE ALSO FOR ATTACHMENT OF TOP FRAME F-005 WHEN MIDDLE FRAME IS NOT USED

FABRICATED PARTS		
TAG	QTY	SOURCE DESCRIPTION
F-005	1	CZAR TOP FRAME
F-006	2	CZAR INTERIOR TRUSSES
F-007	4	CZAR SHELF
METALS & EXTRUSIONS		
TAG	DESCRIPTION	
168	STEEL TUBE, 2" Sq. x 1/8" wall	
214	CZARNOWSKI ALUMINUM EXTRUSION, 1" EDGE	
220	STEEL SHEET, 1/16 THK CUSTOM PERF	
223	STEEL ANGLE, 1 x 1 x 16GA (0.060")	
54	ALUMINUM ANGLE, 1/2 x 1/2 x 1/16"	
59	ALUMINUM ANGLE, 1 x 1 x 1/8"	
61	ALUMINUM ANGLE, 2 x 2 x 1/8"	
73	STEEL ANGLE, 1 x 1 x 1/8"	
BUILDING MATERIALS		
TAG	PART #	DESCRIPTION
13		SHEET GOOD, 1/2" BIRCH
37	SW6	SINTRA PVC FOAM BOARD, 8mm [1/4"], WHITE
FASTENERS & HARDWARE		
TAG	PART #	DESCRIPTION
06		VELCRO
36		NUT, HX, 1/4"-20
37		NUT, HX, 3/8"-16
38		NUT, HX, 1/2"-13
39		WASHER, FLAT
93	5862K14	McMASTER MAGNET, 1/8" THK, 1/2" O.D.
95	91257A103	McMASTER SCREW, HX, 1/4"-20, 4 1/4"L
96	91257A637	McMASTER SCREW, HX, 3/8"-16, 3 1/4"L
98	91286A357	McMASTER SCREW, HX, 1/2"-13, 6"L

MILESTONES		
TAG	DATE	DESCRIPTION
Δ	2/20/2017	F-002 SIDE PANELS TO BE REMOVABLE VLR

V1.0 **itr. 6** **REVISED**
FEB 20 2017

Czarnowski

39303 Country Club Drive, Suite A-18 Phone: 248.579.4300
Farmington Hills, MI 48331 Fax: 248.987.0793

Copyright © 2017 Czarnowski
The contents of this document are the property of Czarnowski and may not be reproduced, distributed, transmitted, displayed, or published without the prior written permission of Czarnowski.

ACCOUNT REP:	JW	PROJECT MANAGER:	PL
DESIGNER:	AB	ESTIMATOR:	VR
DATE:		RELEASE DATE:	FEB 8 2017

E00006 AC DELCO

EVENT:		EVENT QTY:	1
PLANET CODE:	1602774	SHEET NAME:	PERFORATED TOWER
SHEET NAME:	SECTIONS	SUBSET:	
DATE:	ATL-SHOPS-16-0654	SHEET NO.:	2.0

FABRICATED PARTS			
TAG	QTY	SOURCE	DESCRIPTION
(F-001)	2	CZAR	BASEPLATE
(F-002)	1	CZAR	BOTTOM FRAME
METALS & EXTRUSIONS			
TAG	DESCRIPTION		
127	ALUMINUM, TUBE, 3" Sq. x 1/8" wall		
132	ALUMINUM, TUBE, 1" x 2" x 1/8" wall		
16	STEEL, PLATE, 1/2"		
221	STEEL, TUBE, 2 1/2" sq. x 1/4" wall		
223	STEEL, ANGLE, 1 x 1 x 16GA (0.060")		
BUILDING MATERIALS			
TAG	PART #	DESCRIPTION	
55		HARDBOARD, 1/8", TEMPERED	
FASTENERS & HARDWARE			
TAG	PART #	DESCRIPTION	
93	6862K14	McMASTER, MAGNET, 1/8" THK, 1/2" O.D.	

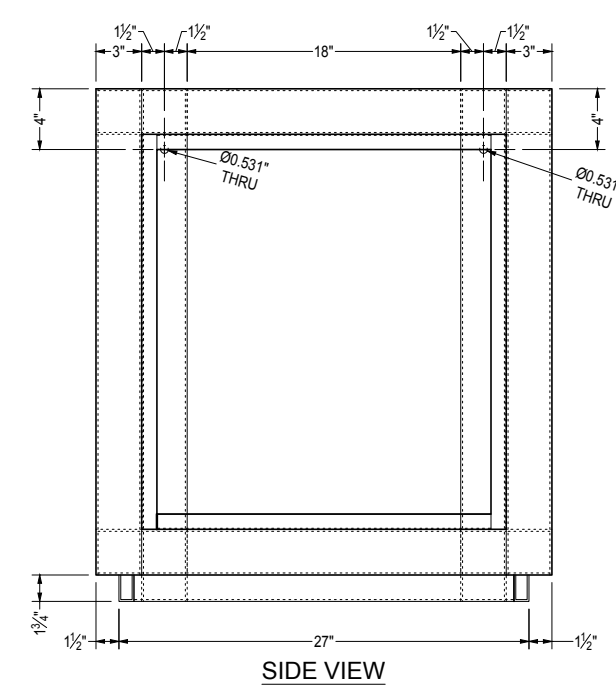
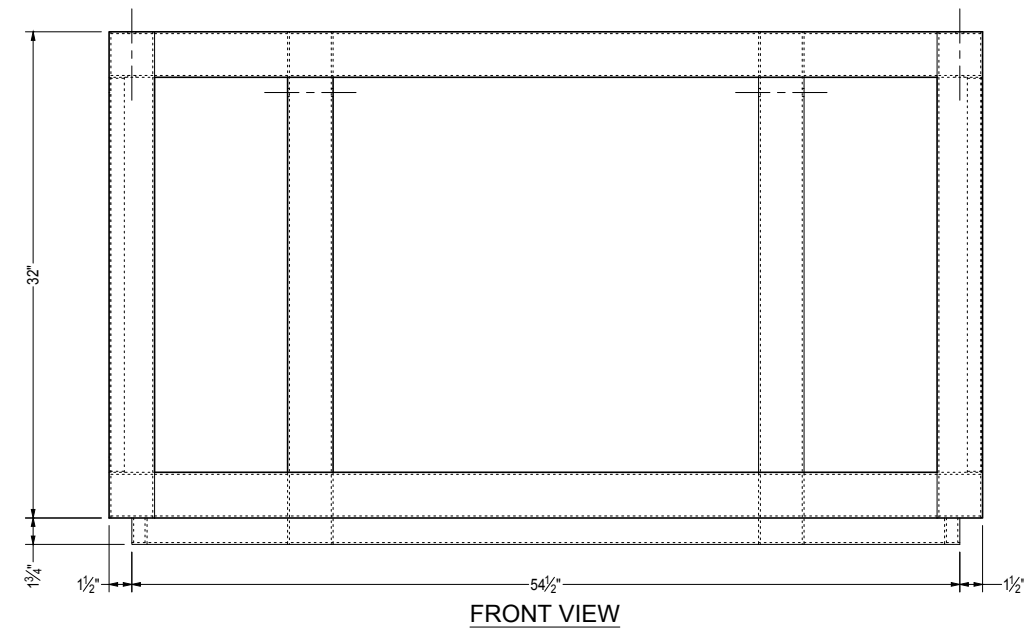
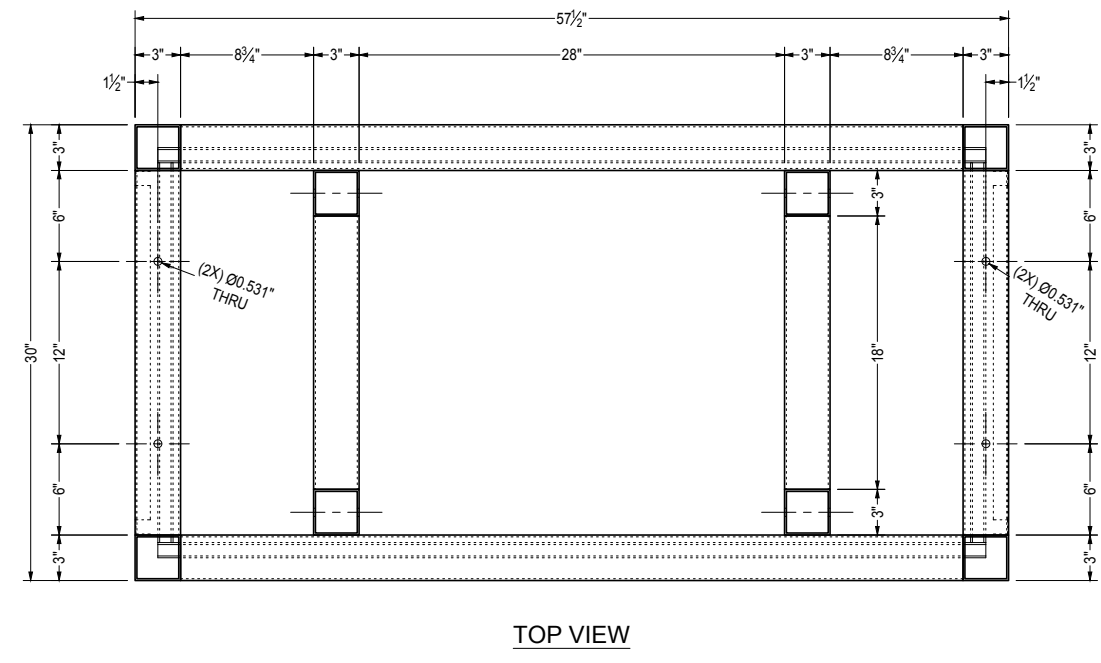
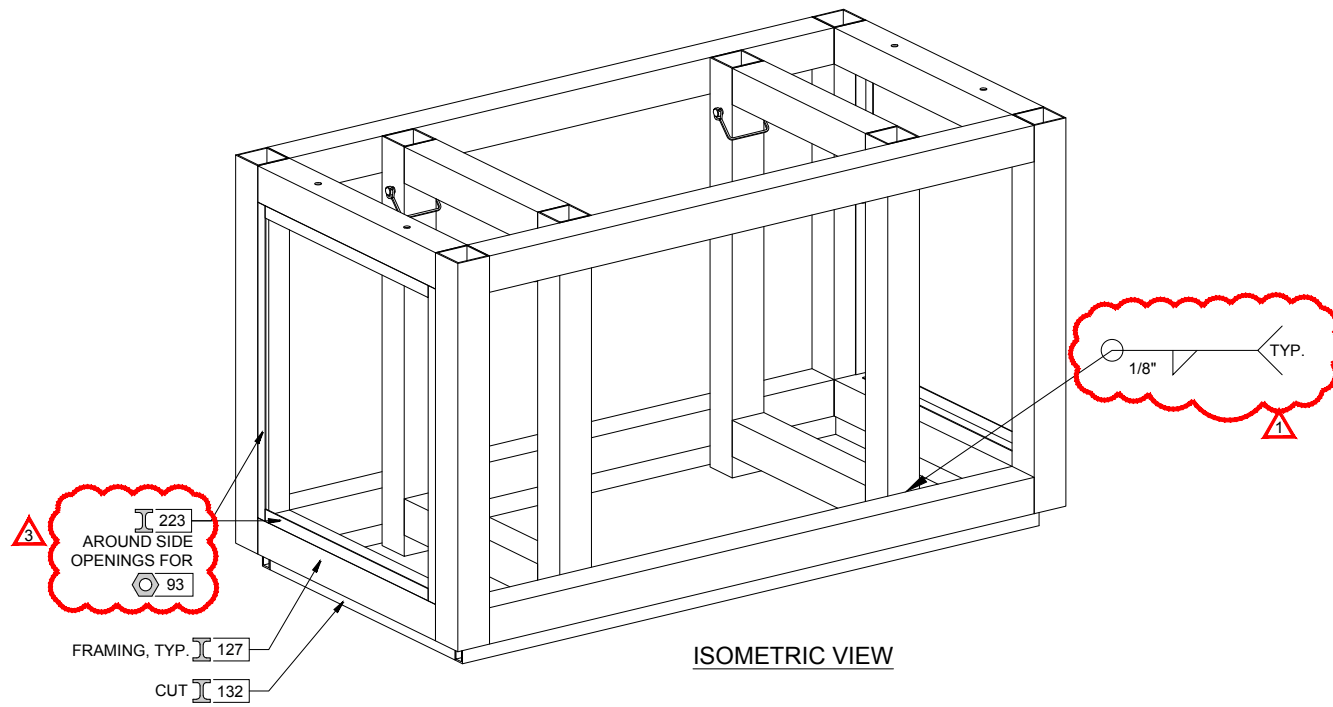

BOTTOM FRAME
SCALE: 1-1/2" = 1'-0"
FAB-002

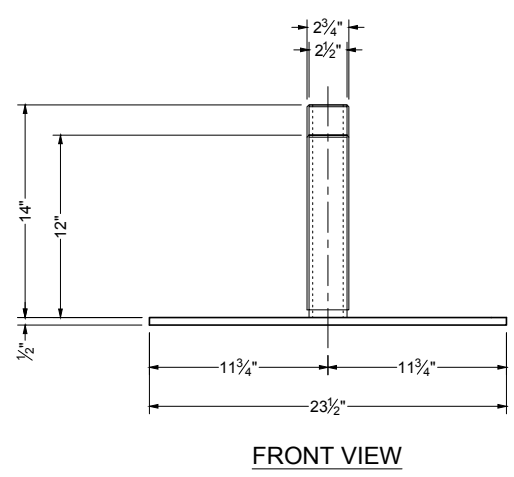
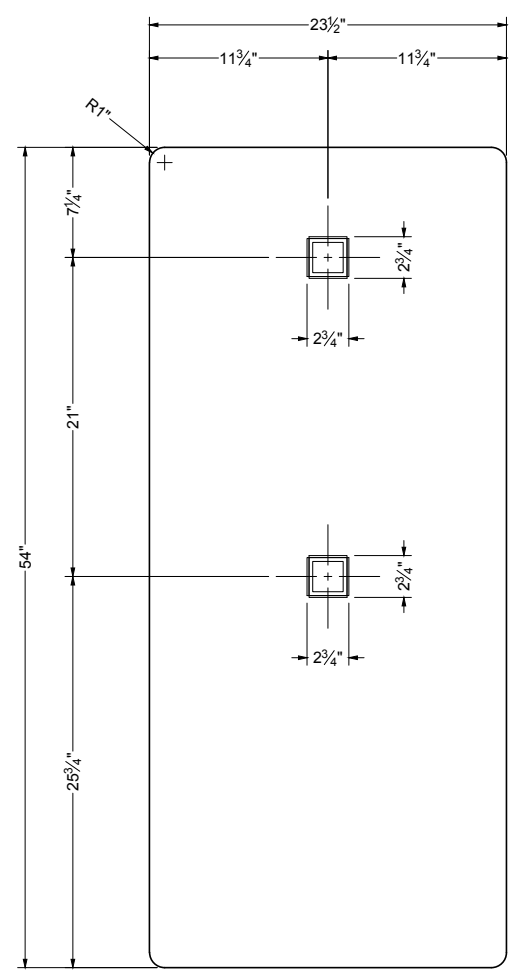

BASEPLATE
SCALE: 1-1/2" = 1'-0"
FAB-001

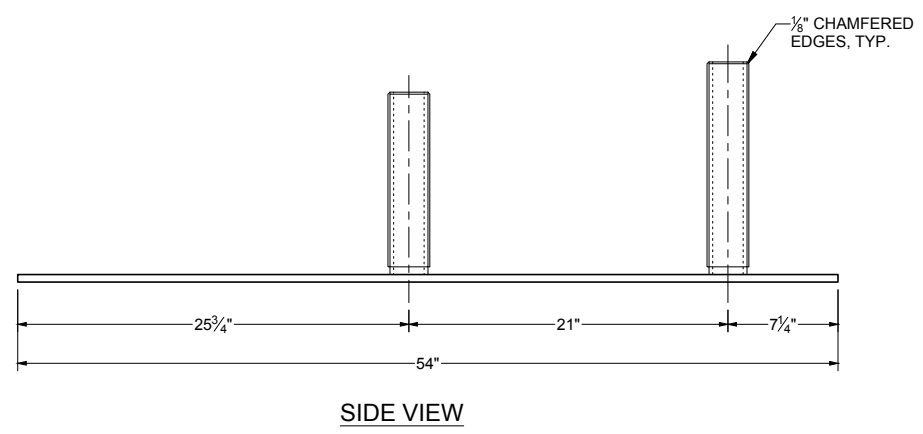
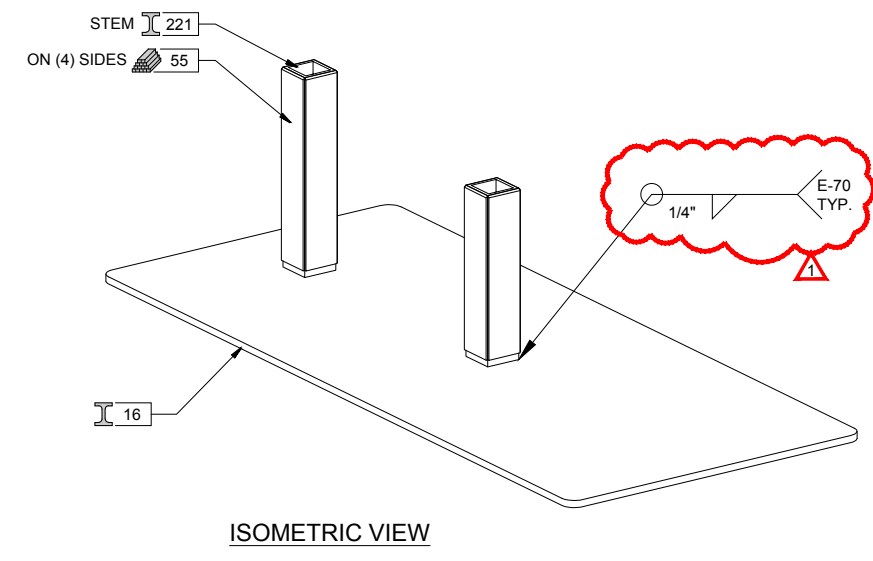

FAB-001

MILESTONES			
TAG	DATE	DESCRIPTION	BY
Δ	2/20/2017	ADDED STEEL ANGLES FOR MAGNETS	VR
Δ	2/10/2017	ADDED F-TRACK	VR

V1.0 itr. 6 **REVISED**
FEB 20 2017

Czarnowski
39303 Country Club Drive, Suite A-18 Farmington Hills, MI 48331
Phone: 248.579.4300 Fax: 248.987.0793

ACCOUNT REP.	JW	PROJECT MANAGER	PL
DESIGNER	AB	ESTIMATOR	VR
DETAILER		RELEASE DATE	FEB 8 2017

EXHIBITOR: E00006 AC DELCO

ELEMENT CODE	1602774	ELEMENT NAME	PERFORATED TOWER	ELEM. QTY	1
DETAILS					
PART NO.	ATL-SHOPS-16-0654	SUBSET		SHEET NO.	3.0

PLOT: VROSE 2/22/2017 10:03 AM C:\Work\CAD\E00006 AC Delco\2016-005535 Modular Kiosk - SHOPS-16-0654\1602774 Perforated Tower.dwg

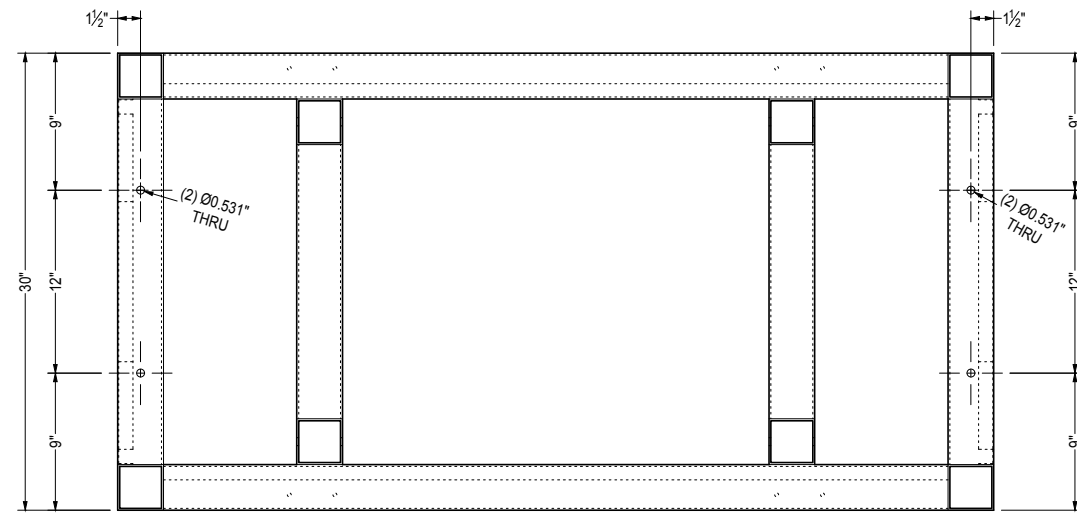

BOTTOM VIEW

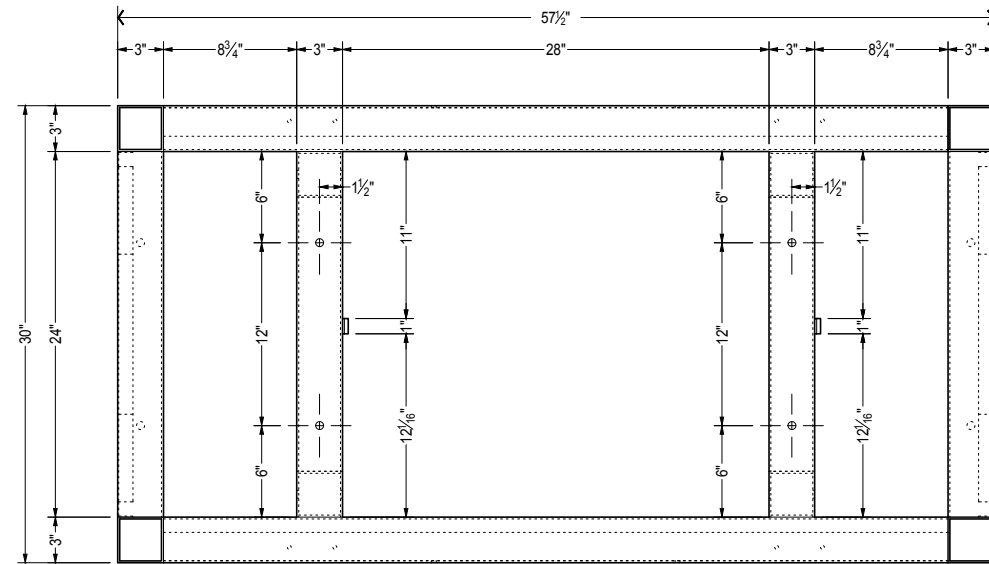

TOP VIEW

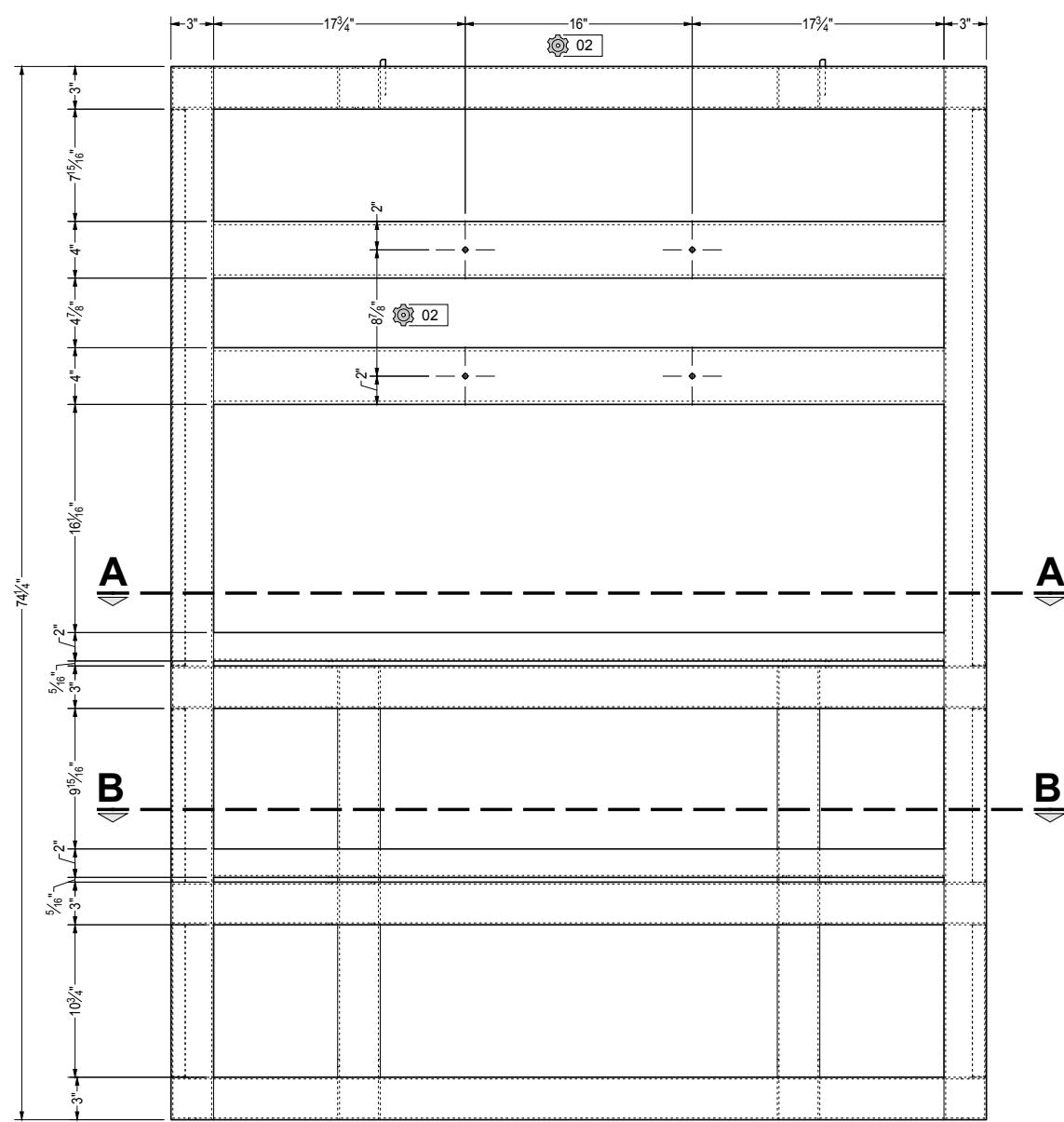

FRONT VIEW

MIDDLE FRAME
SCALE: 1-1/2" = 1'-0"

FAB-003 **F-003**

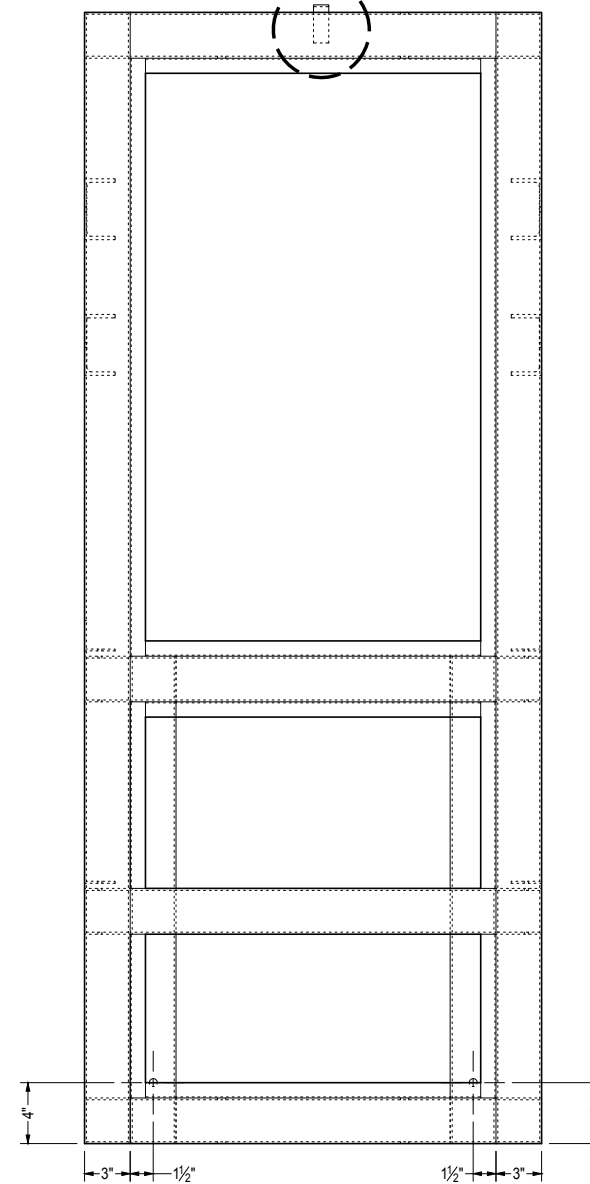
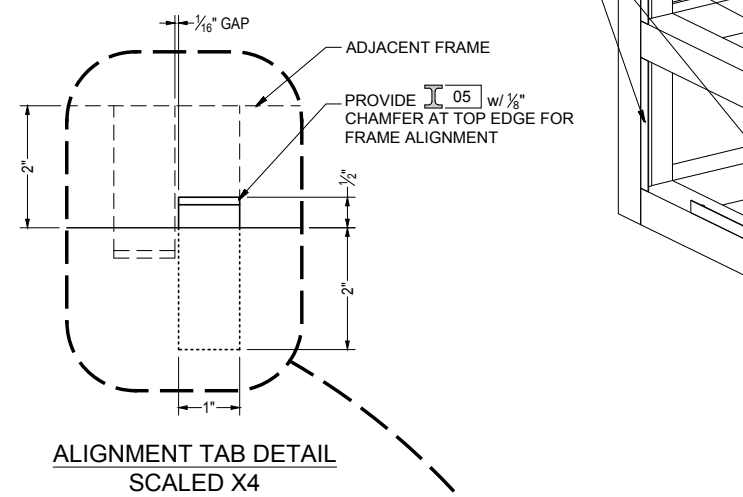

SIDE VIEW

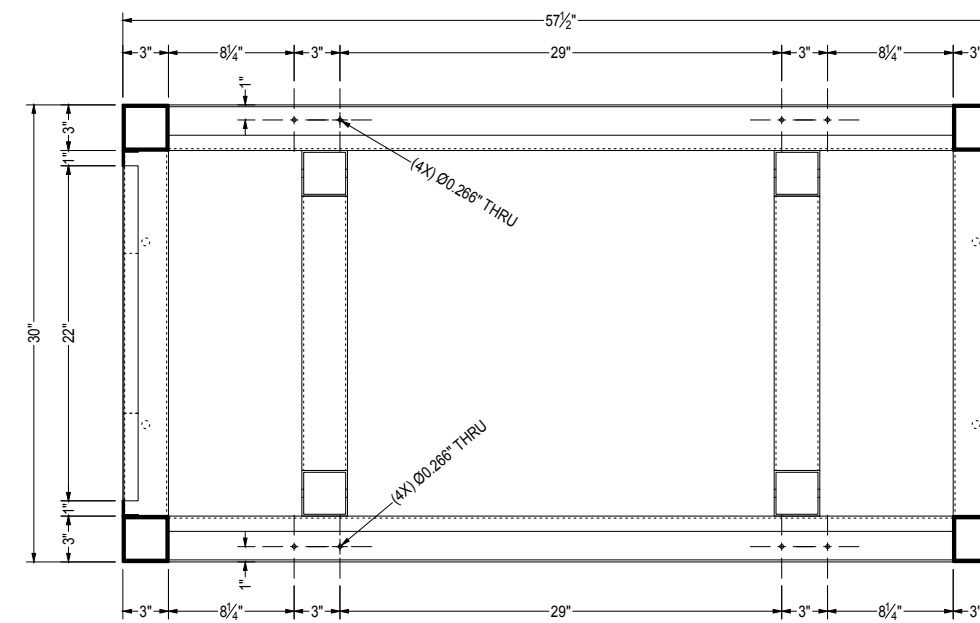

SECTION A-A

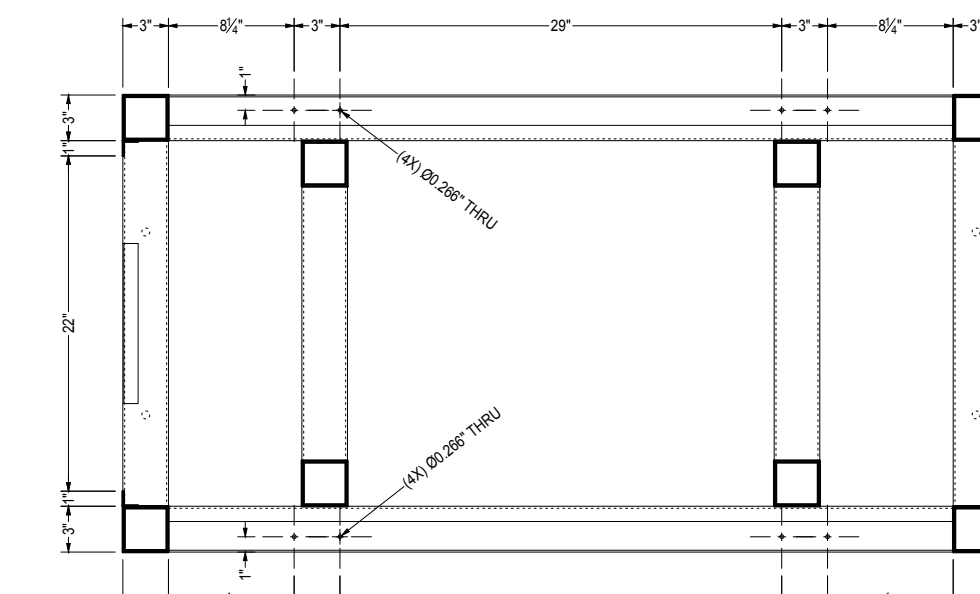

SECTION B-B

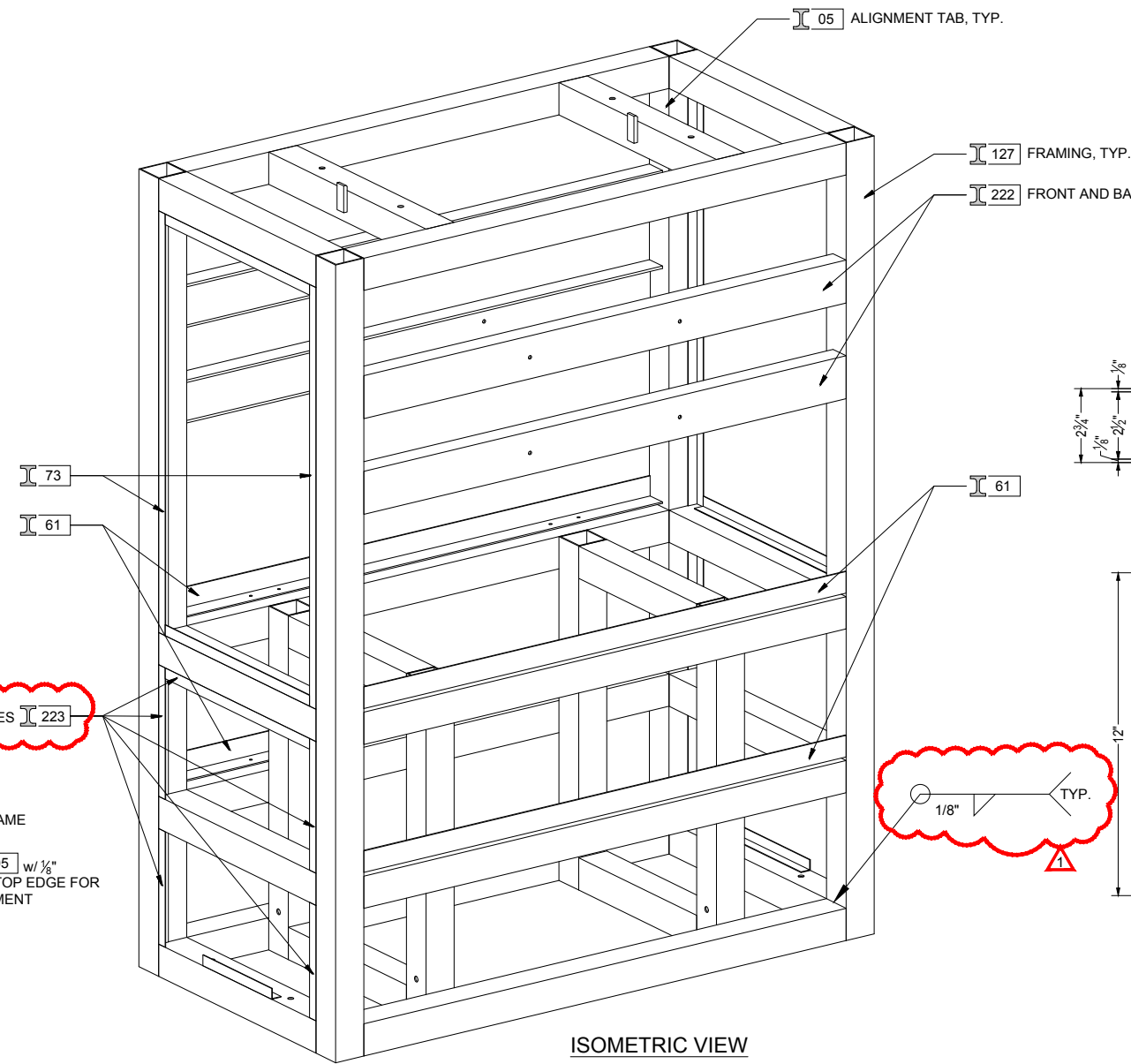

ISOMETRIC VIEW

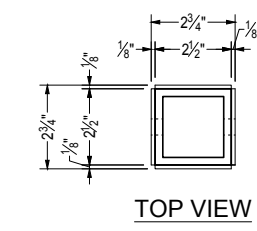

TOP VIEW

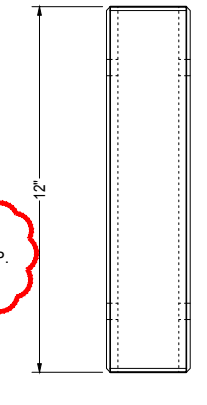

FRONT VIEW

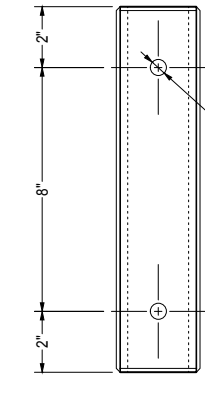

SIDE VIEW

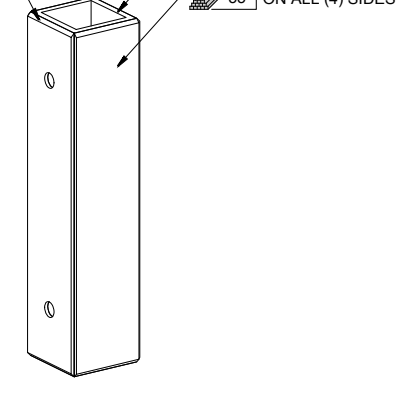

ISOMETRIC VIEW

INTERNAL SLEEVE
SCALE: 3" = 1'-0"

FAB-004 **F-004**

FABRICATED PARTS			
TAG	QTY	SOURCE	DESCRIPTION
F-003	1	CZAR	MIDDLE FRAME
F-004	4	CZAR	INTERNAL SLEEVE
METALS & EXTRUSIONS			
TAG	DESCRIPTION		
05	ALUMINUM, PLATE, 3/8"		
127	ALUMINUM, TUBE, 3" Sq. x 1/8" wall		
221	STEEL, TUBE, 2 1/2" sq. x 1/4" wall		
222	ALUMINUM, CHANNEL, 4 x 2 x .150 web		
223	STEEL, ANGLE, 1 x 1 x 16GA (0.060")		
61	ALUMINUM, ANGLE, 2 x 2 x 1/8"		
73	STEEL, ANGLE, 1 x 1 x 1/8"		
BUILDING MATERIALS			
TAG	PART #	DESCRIPTION	
55		HARDBOARD, 1/8", TEMPERED	
EQUIPMENT & FURNITURE			
TAG	MANUFACTURER	DESCRIPTION	QTY
02	ECHOGEAR	37" FULL MOTION TV WALL MOUNT	2
	EGLF1	BY:	

MILESTONES			
TAG	DATE	DESCRIPTION	BY
Δ	2/20/2017	ADDED STEEL ANGLES FOR MAGNETS	VR
Δ	2/10/2017	ADDED F-TRACK	VR
V1.0 itr. 6 REVISED			
FEB 20 2017			
Czarnowski			
39303 Country Club Drive, Suite A-18 Farmington Hills, MI 48331		Phone: 248.579.4300 Fax: 248.987.0793	
Copyright © 2017 Czarnowski The contents of this document are the property of Czarnowski and may not be reproduced, distributed, transmitted, displayed, or published without the prior written permission of Czarnowski.			
ACCOUNT REP.	PROJECT MANAGER		
JW	PL		
DESIGNER	ESTIMATOR	DETAILER	RELEASE DATE
AB	VR		FEB 8 2017
E00006 AC DELCO			
EVENT			

ELEMENT CODE	ELEMENT NAME	ELEM. QTY	ELEM. CITY
1602774	PERFORATED TOWER	1	
DETAILS			
JOB NO.	SUBJECT	SHEET NO.	
ATL-SHOPS-16-0654		4.0	

PLOT: VRSSE, 2/20/2017 10:43 AM, C:\Work\CAD\E00006 AC Delco\2016-000535 Modular KIRATI-SHOPS-16-0654\1602774 Perforated Tower\AutoCAD\1602774 Perforated Tower.dwg

FABRICATED PARTS		
TAG	QTY	DESCRIPTION
(F-005)	1	CZAR TOP FRAME
METALS & EXTRUSIONS		
TAG	DESCRIPTION	
125	ALUMINUM, TUBE, 2" Sq. x 1/8" wall	
214	CZARNOWSKI, ALUMINUM, EXTRUSION, "F" EDGE	
54	ALUMINUM, ANGLE, 1/2 x 1/2 x 1/16"	
61	ALUMINUM, ANGLE, 2 x 2 x 1/8"	
PAINT & FINISHES		
TAG	COLOR #	DESCRIPTION
09	RAL 9011	GRAPHITE BLACK,

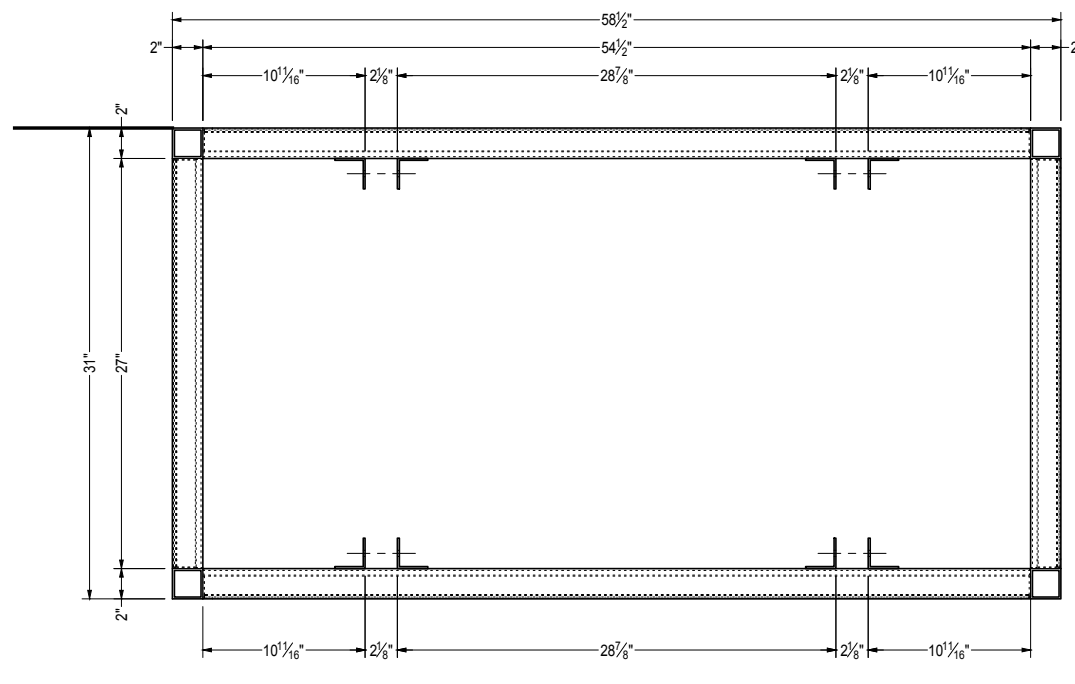

TOP VIEW

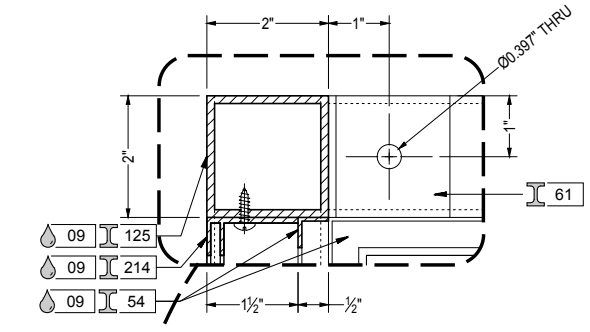

DETAIL SCALED X4

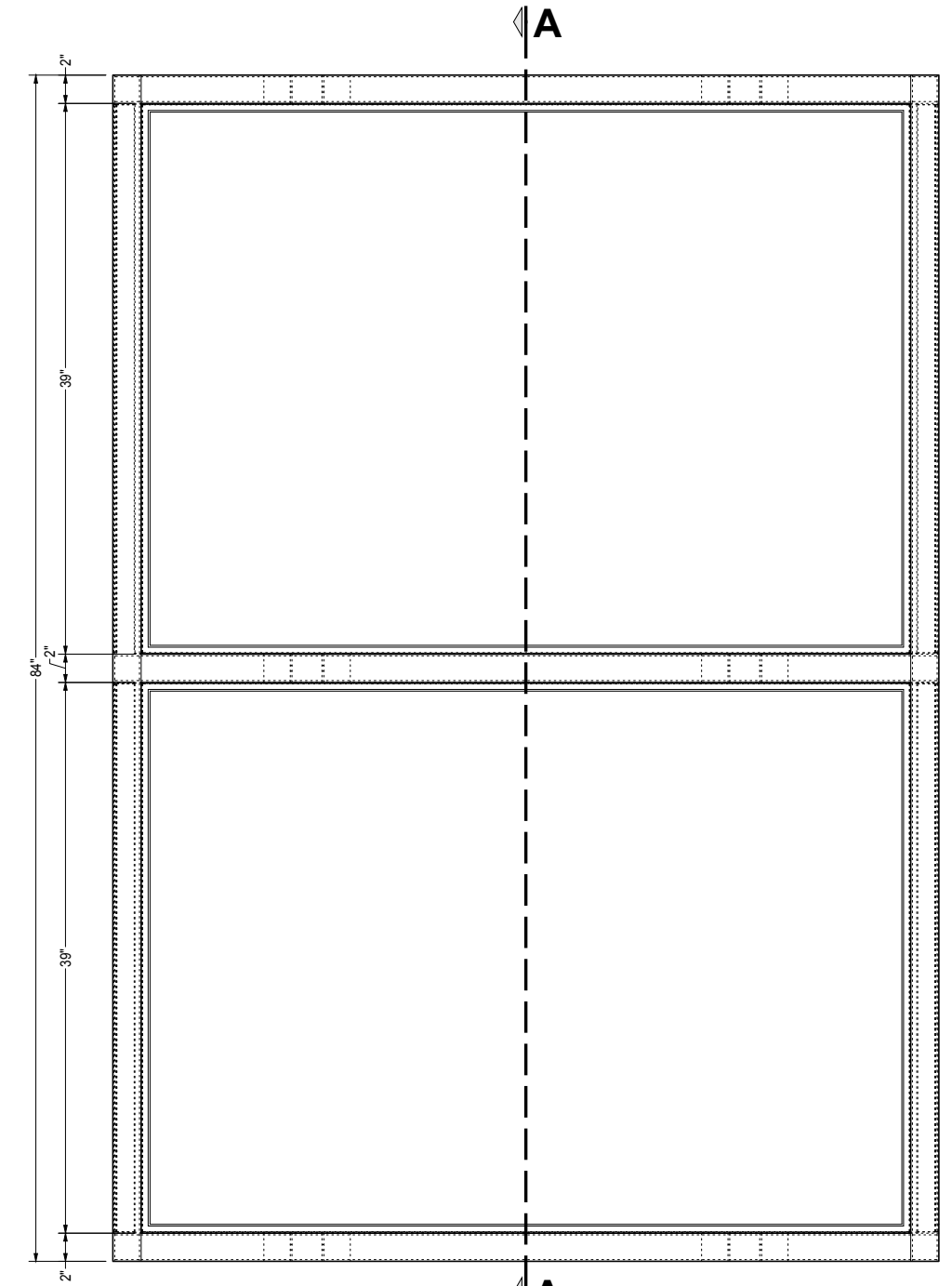

FRONT VIEW

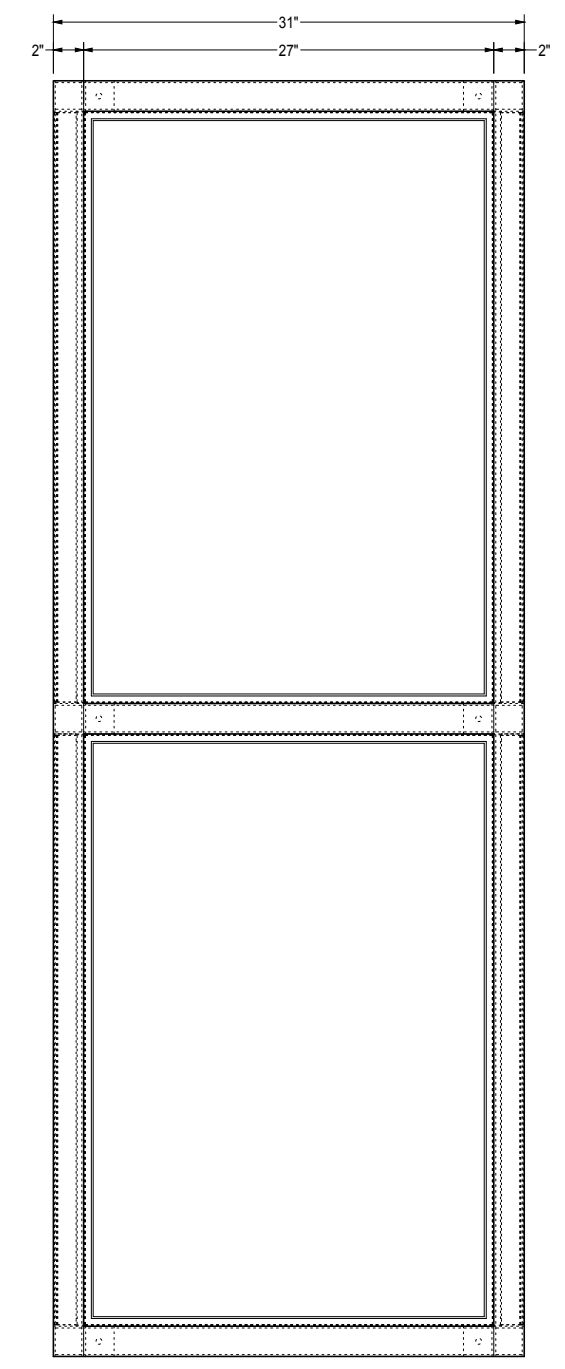

SIDE VIEW

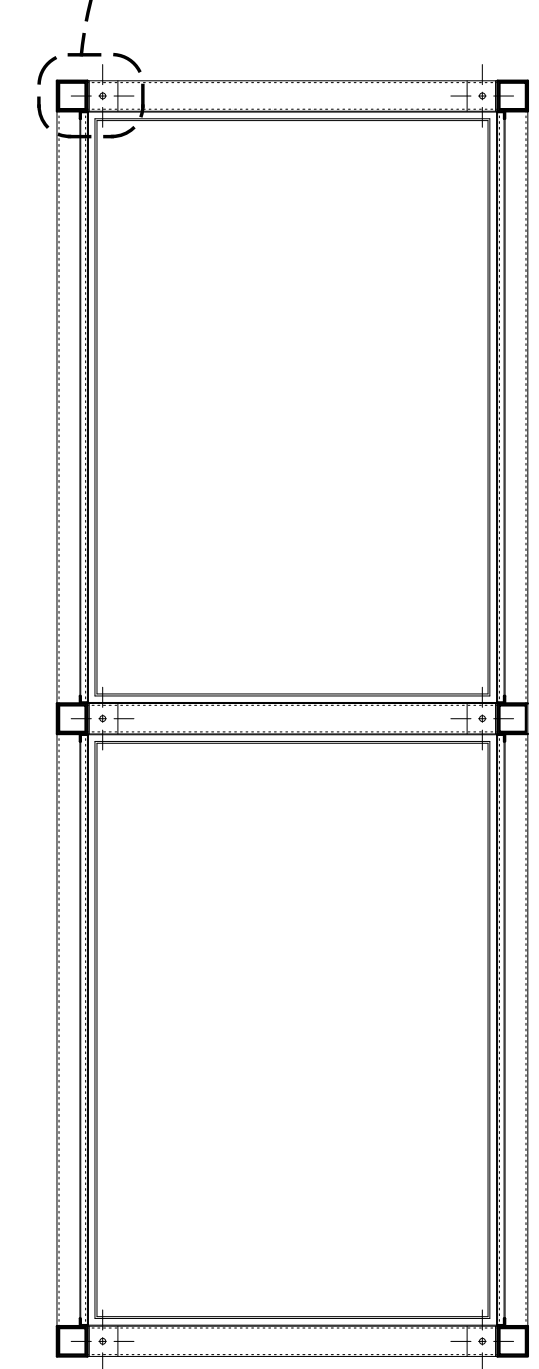

SECTION A-A

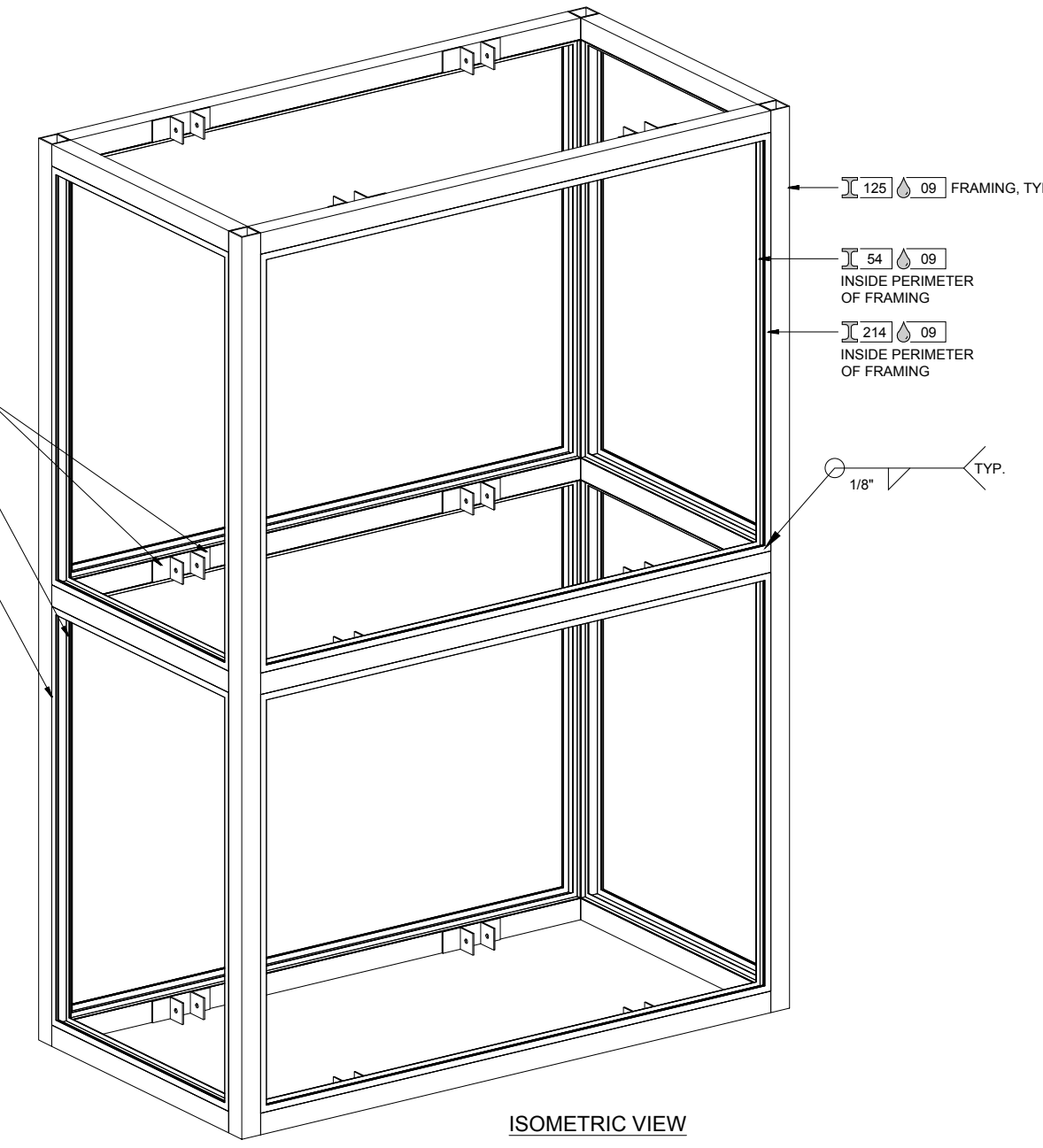

ISOMETRIC VIEW

TOP FRAME
SCALE: 1-1/2" = 1'-0"

FAB-005 **F-005**

MILESTONES		
TAG	DATE	DESCRIPTION
Δ	2/14/2017	UPDATED WITH WELD NOTES
V1.0	itr. 5	REVISED
		FEB 20 2017

Czarnowski
39303 Country Club Drive, Suite A-18 Phone: 248.579.4300
Farmington Hills, MI 48331 Fax: 248.987.0793

ACCOUNT REP: JW PROJECT MANAGER: PL
DESIGNER: AB ESTIMATOR: --- DETAILER: VR RELEASE DATE: FEB 8 2017

EXHIBITOR: E00006 AC DELCO

ELEMENT CODE: 1602774 ELEMENT NAME: PERFORATED TOWER ELEMENT QTY: 1

DETAILS

PROJECT: ATL-SHOPS-16-0654 SUBSET: --- SHEET NO.: 5.0

PLOT: VROSE 2/20/2017 10:43 AM C:\Work\CAD\E00006 AC Delco\2016-005535 Modular Kiosk\SHOPS-16-0654\1602774 Perforated Tower.dwg

FABRICATED PARTS			
TAG	QTY	SOURCE	DESCRIPTION
F-006	2	CZAR	INTERIOR TRUSSES
F-007	4	CZAR	SHELF
METALS & EXTRUSIONS			
TAG	DESCRIPTION		
04	ALUMINUM, PLATE, 1/4"		
05	ALUMINUM, PLATE, 3/8"		
06	ALUMINUM, PLATE, 1/2"		
121	ALUMINUM, TUBE, 1" Sq. x 1/8" wall		
125	ALUMINUM, TUBE, 2" Sq. x 1/8" wall		
PAINT & FINISHES			
TAG	COLOR #	DESCRIPTION	
09	RAL 9011	GRAPHITE BLACK.	

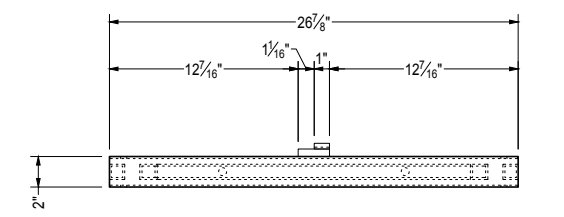

TOP VIEW

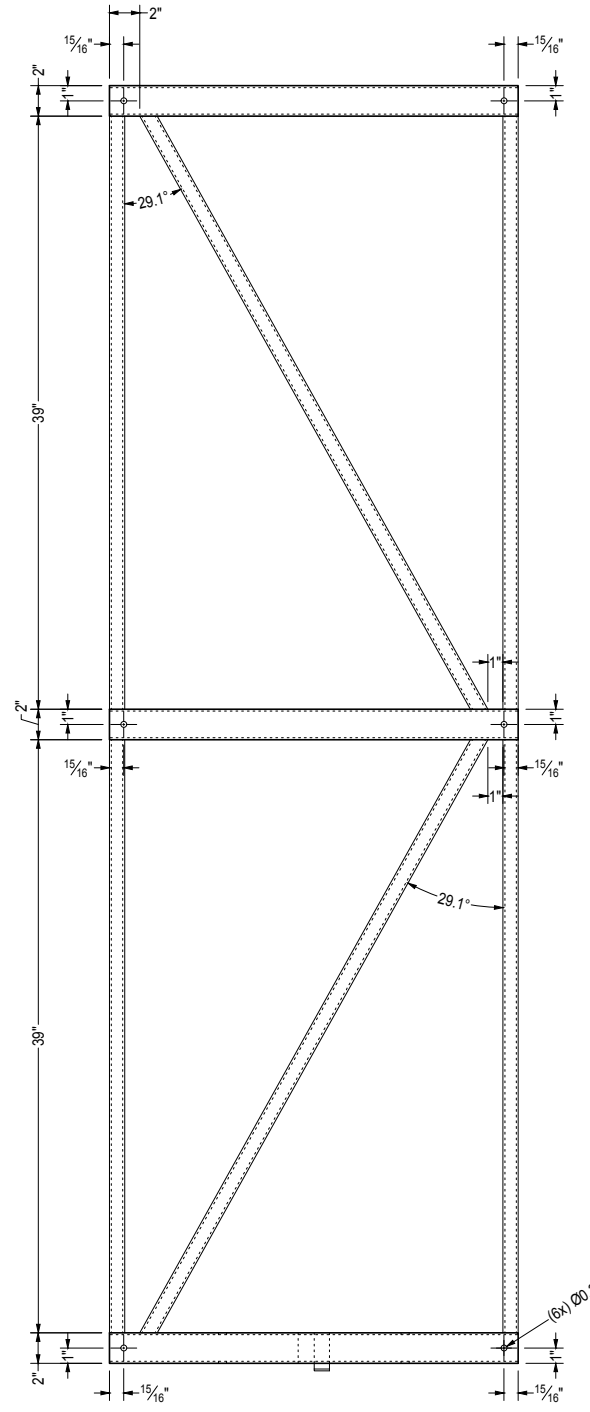

SIDE VIEW

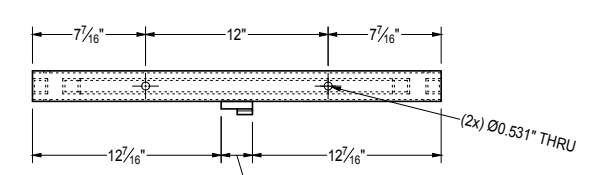

BOTTOM VIEW

INTERIOR TRUSSES

SCALE: 1-1/2" = 1'-0"

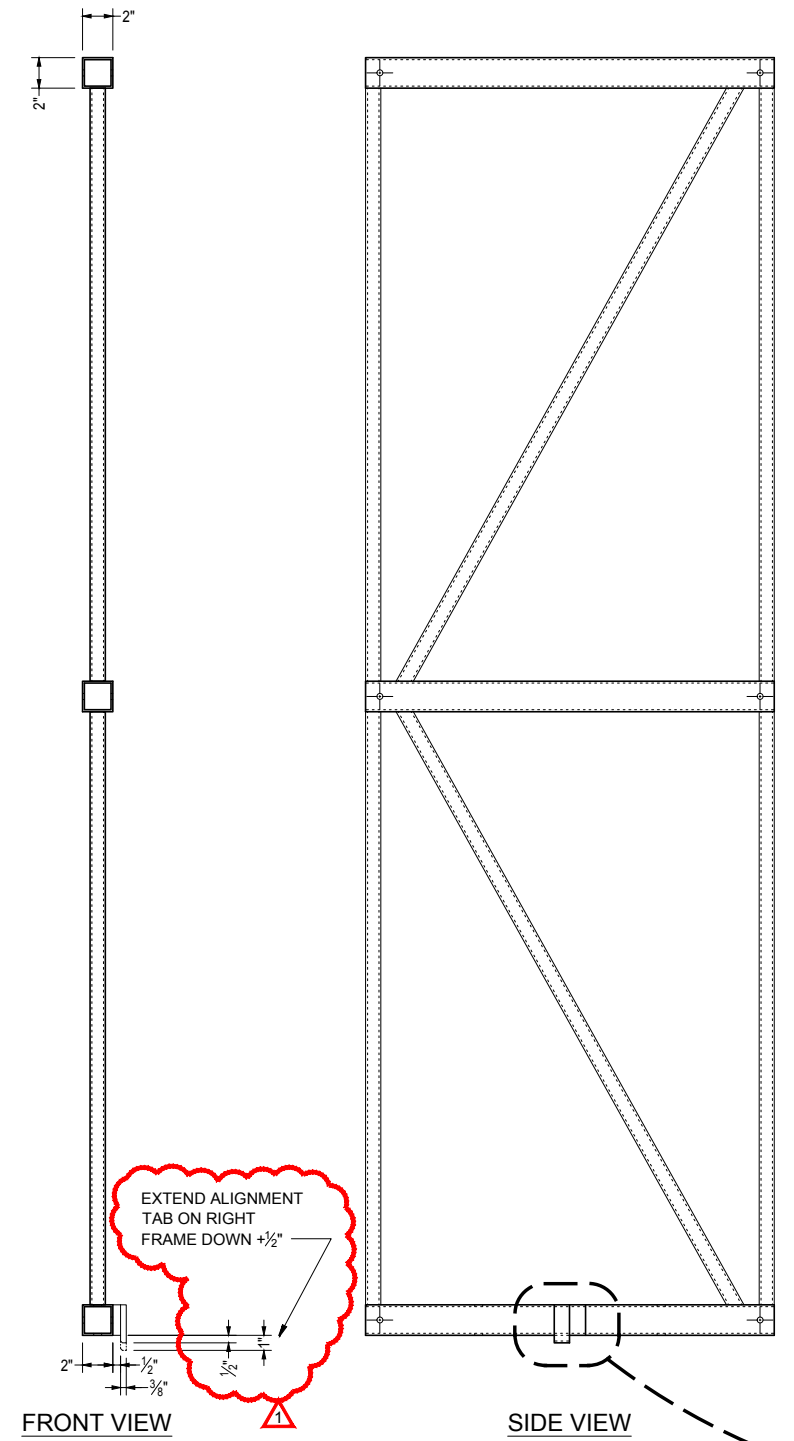

FRONT VIEW

SIDE VIEW

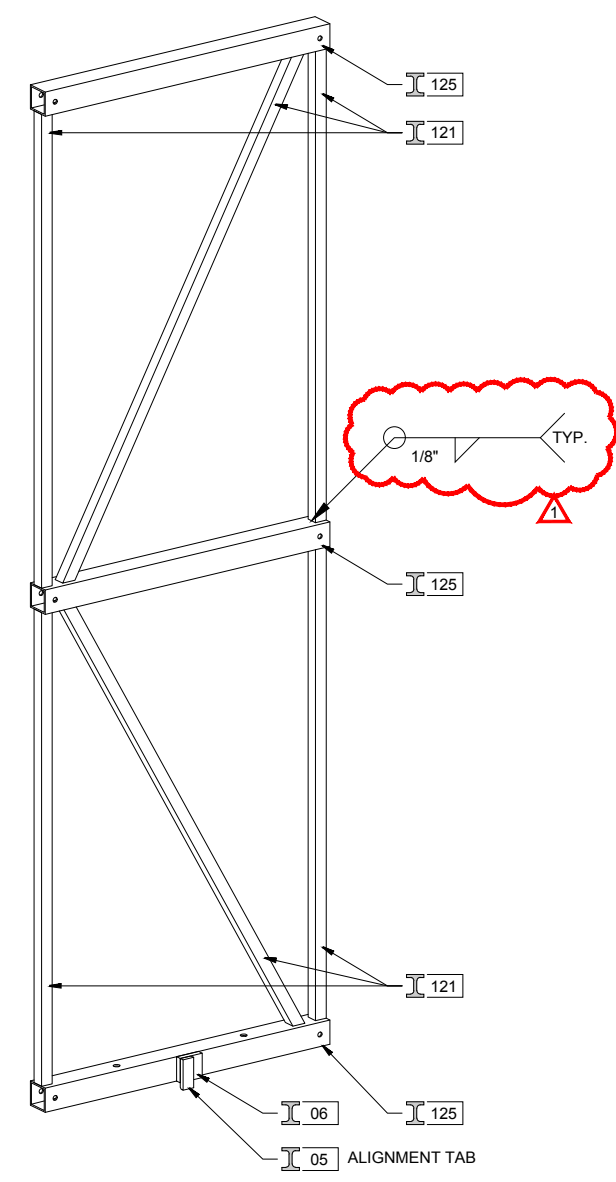

ISOMETRIC VIEW

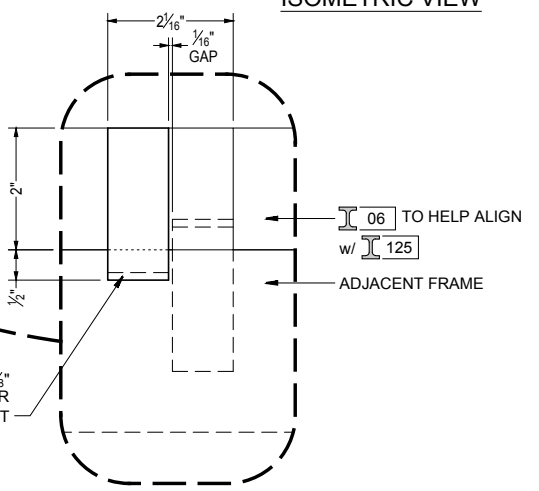

ALIGNMENT TAB DETAIL SCALED X4

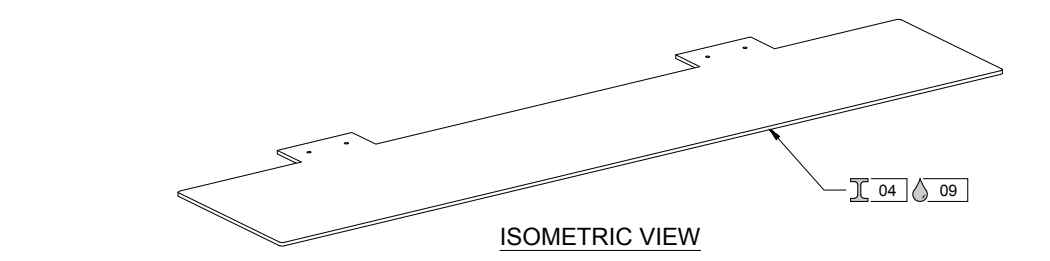

ISOMETRIC VIEW

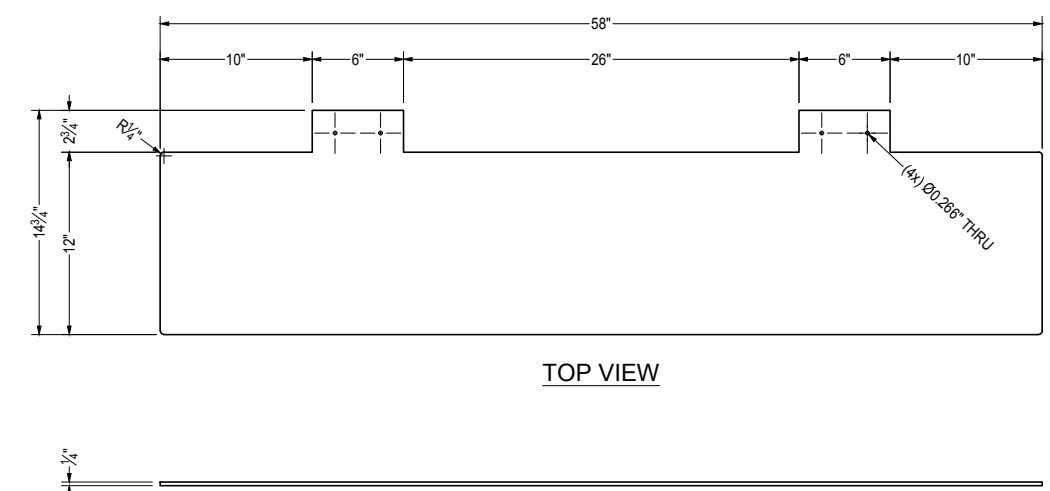

TOP VIEW

FRONT VIEW

SIDE VIEW

SHELF

SCALE: 1-1/2" = 1'-0"

FAB-007 **F-007**

MILESTONES			
TAG	DATE	DESCRIPTION	BY
▲	2/14/2017	UPDATED WITH WELD NOTES	VR
V1.0 itr. 5 REVISED			
FEB 20 2017			
Czarnowski			
39303 Country Club Drive, Suite A-18 Farmington Hills, MI 48331		Phone: 248.579.4300 Fax: 248.987.0793	
Copyright © 2017 Czarnowski. The content of this document are the property of Czarnowski and may not be reproduced, distributed, transmitted, displayed, or published without the prior written permission of Czarnowski.			
ACCOUNT REP.	JW	PROJECT MANAGER	PL
DESIGNER	AB	ESTIMATOR	VR
DETAILER	VR	RELEASE DATE	FEB 8 2017
CONTRACTOR E00006 AC DELCO			
EVENT			
PROJECT CODE			
1602774	PERFORATED TOWER	BLDG. QTY	1
SHEET NAME DETAILS			
FOR NO.	ATL-SHOPS-16-0654	SUBSET	6.0

PLOT: VROUSE_2/20/2017 10:40 AM C:\Work\CAD\E00006 AC Delco\2016-000535 Modular KIWTL SHOPS-16-0654\1602774 Perforated Tower.dwg

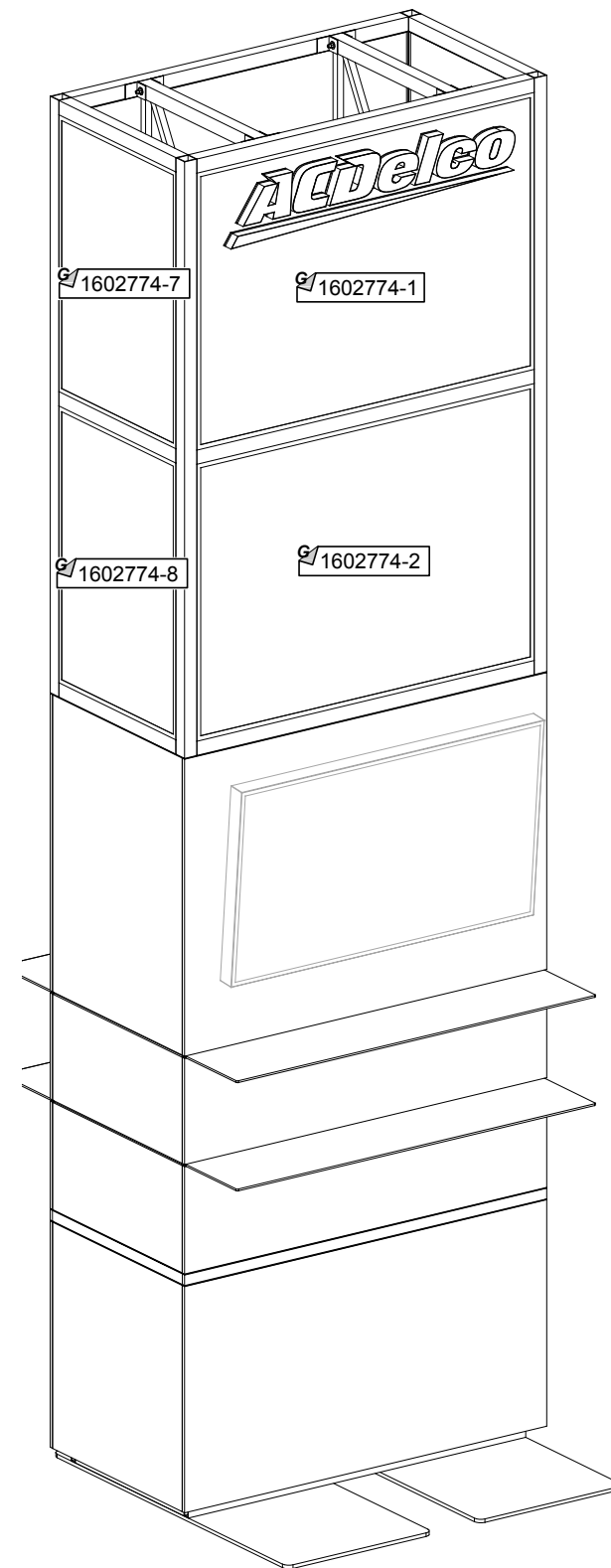

FRONT ISOVIEW
SCALE: N.T.S.

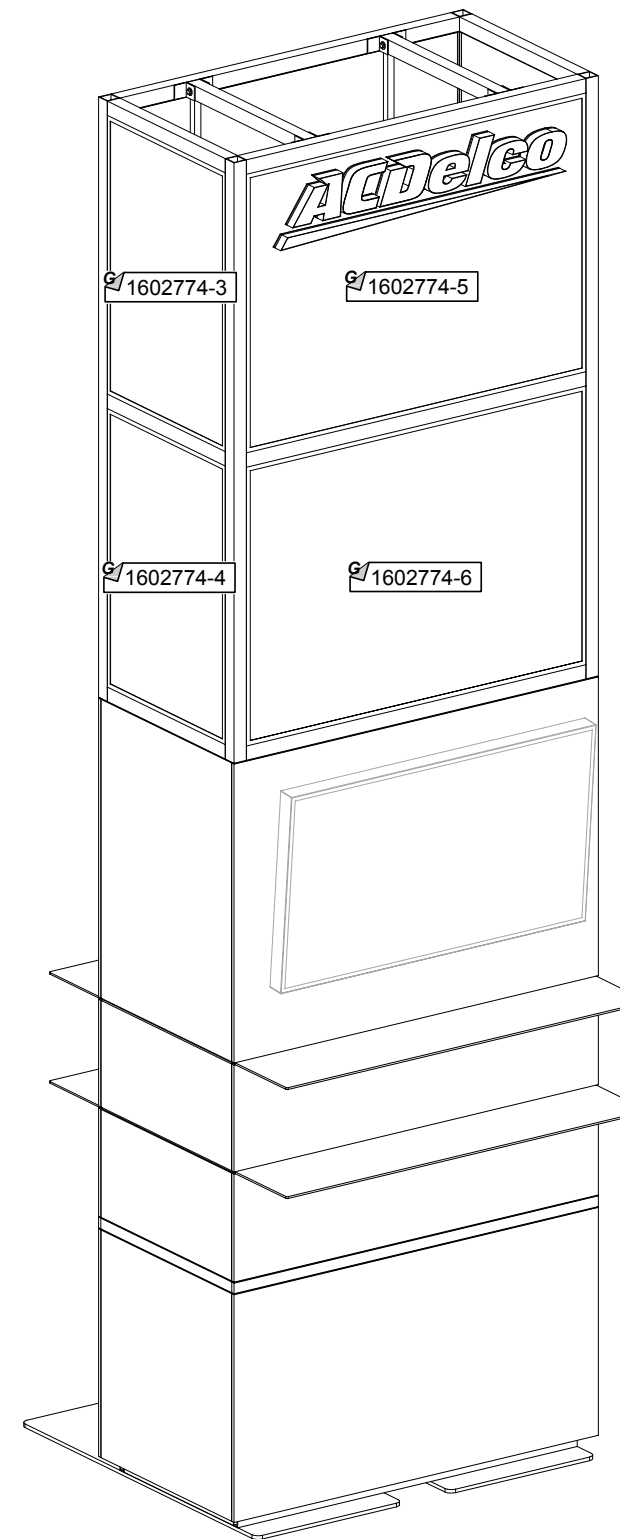

REAR ISOVIEW
SCALE: N.T.S.

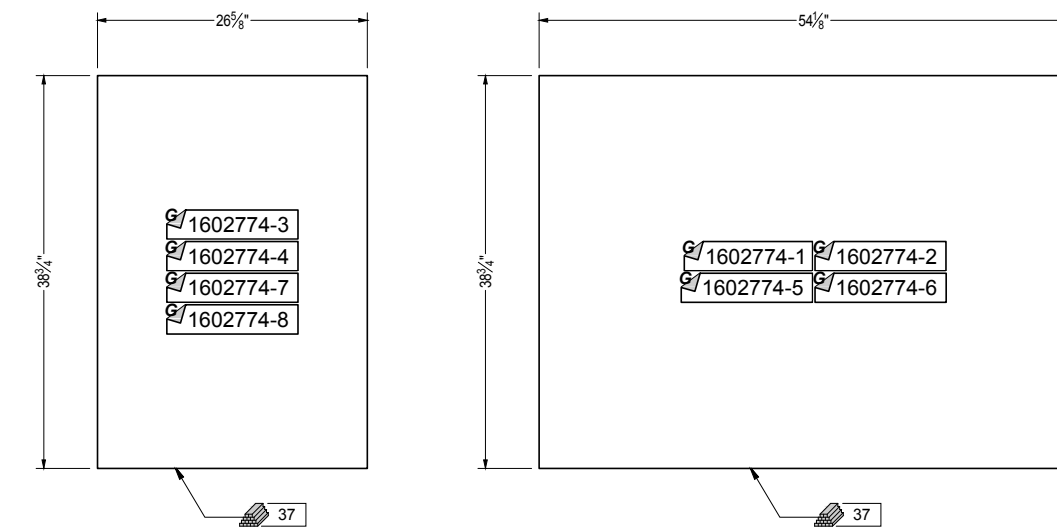

GRAPHIC LAYOUTS
SCALE: 1" = 1'-0" DTL-004 4/7.0

PLOT: VROUSE_2/20/2017 10:43 AM C:\Work\CAD\IE00006 AC Delco\2016-00535 Modular KIWTL SHOPS-16-0654\1602774 Perforated Tower.dwg

MILESTONES			
TAG	DATE	DESCRIPTION	BY
▲	2/14/2017	ADDED WEIGHTS AND LIFT RIG	JFM

V1.0 itr. 2 **RELEASED**
FEB 20 2017

Czarnowski™

39303 Country Club Drive, Suite A-18 Farmington Hills, MI 48331
 Phone: 248.579.4300 Fax: 248.987.0793

Copyright © 2017 Czarnowski. The contents of this document are the property of Czarnowski and may not be reproduced, distributed, transmitted, displayed, or published without the prior written permission of Czarnowski.

ACCOUNT REP:	JW	PROJECT MANAGER:	PL
DESIGNER:	AB	ESTIMATOR:	---
DETAILER:	VR	RELEASE DATE:	FEB 14 2017

CONTRACTOR: E000006 AC DELCO

EVENT: ----

PROJECT CODE:	1602774	ELEMENT NAME:	PERFORATED TOWER	ELEM. QTY:	1
SHEET NAME: GRAPHIC LAYOUT					
JOB NO:	ATL-SHOPS-16-0654	SUBSET:	----	SHEET NO.:	7.0

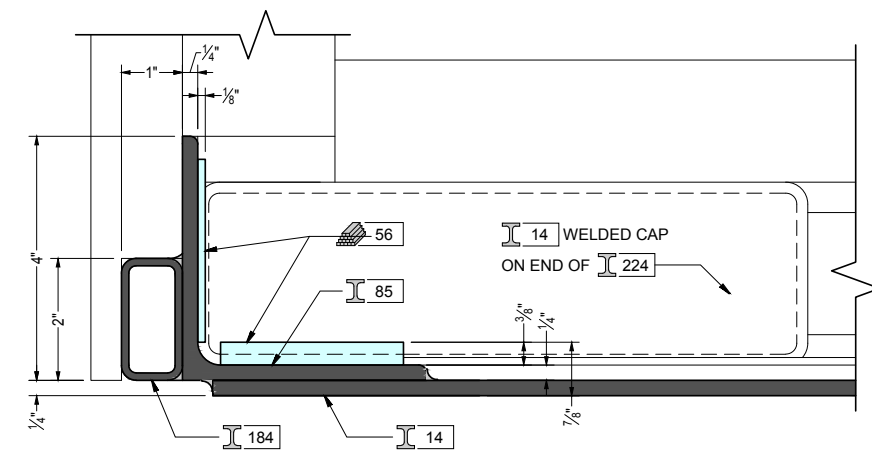

SECTION 2
SCALE: 6" = 1'-0" DTL-002 1.0

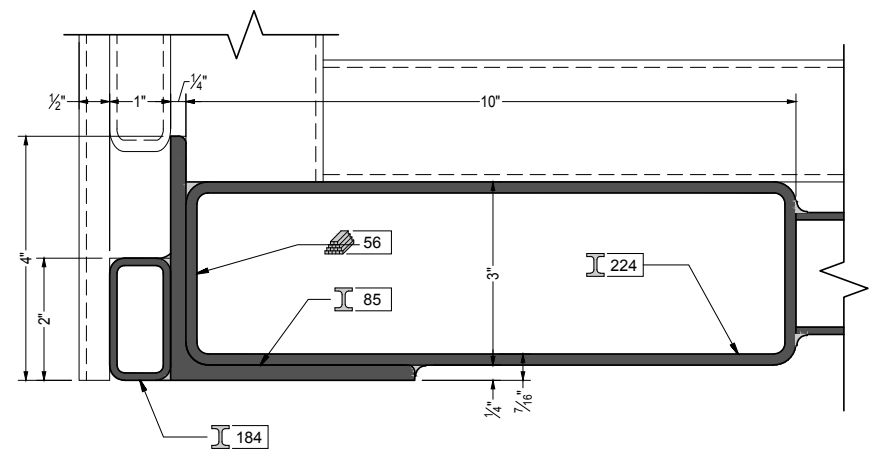

SECTION 3
SCALE: 6" = 1'-0" DTL-003 1.0

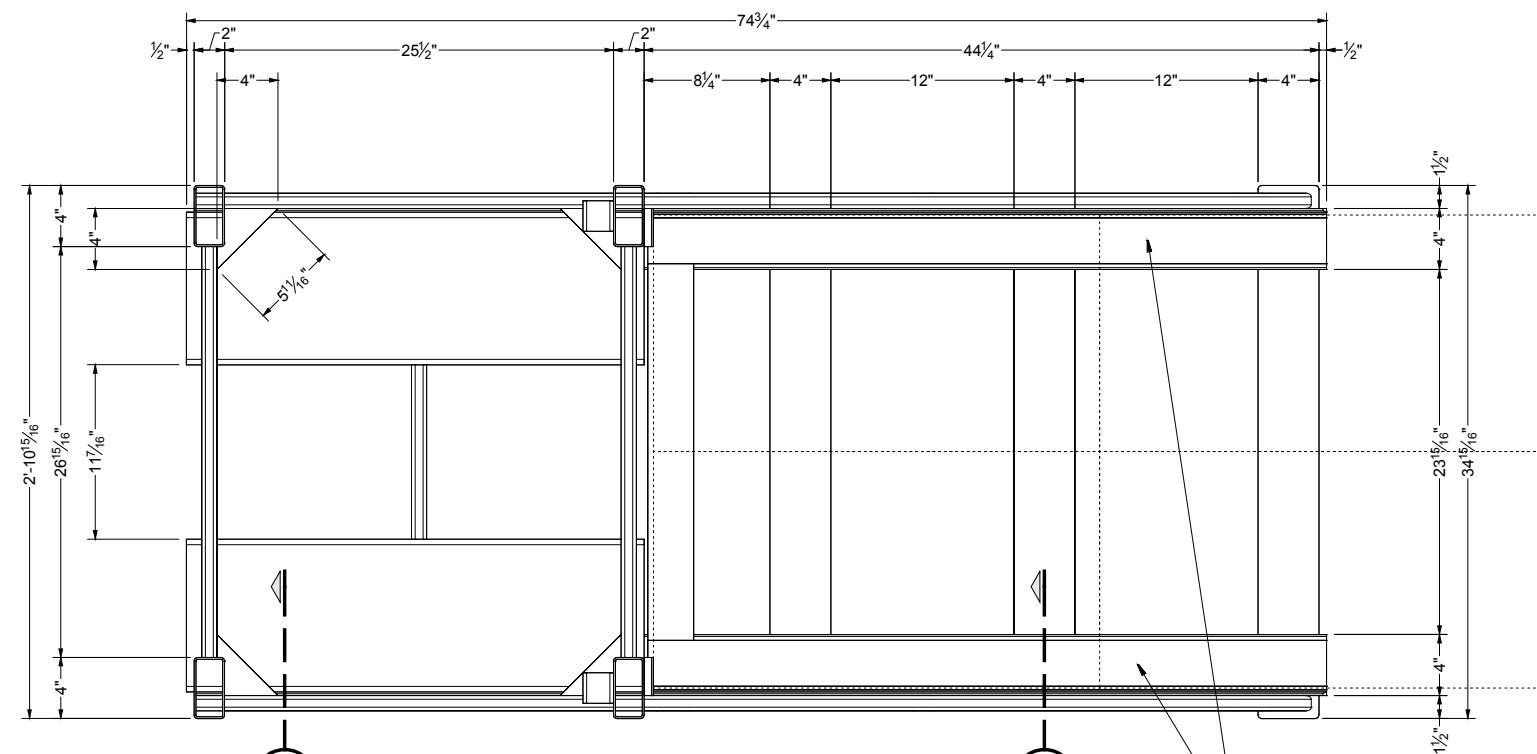

TOP VIEW

56 LINE INSIDE FACES OF ANGLES (BOTTOM AND SIDE) TO ALLOW ASSEMBLY TO SLIDE INTO POSITION

FOR PLACEMENT OF:
 F-005 (SHOWN @ 370 LBS.)
 ALSO APPLICABLE FOR
 F-003 (NOT SHOWN @ 339 LBS.)

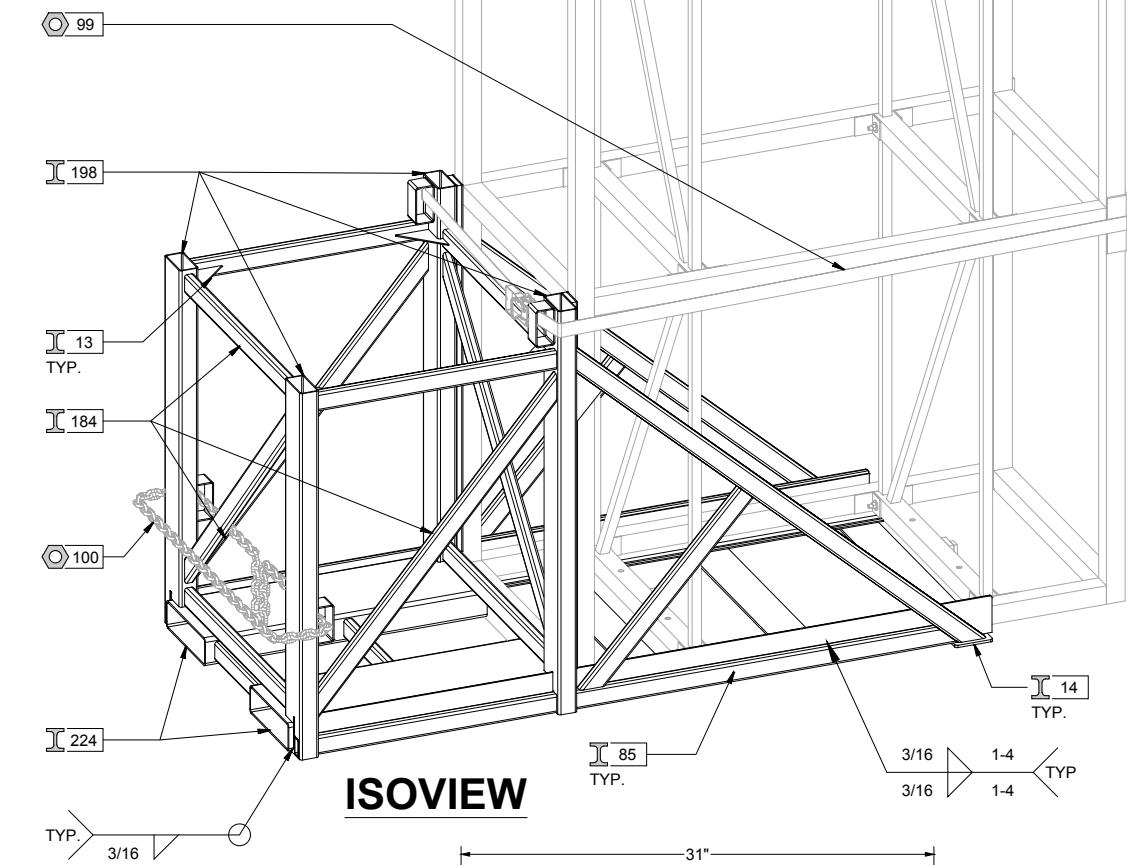

ISOVIEW

FABRICATED PARTS			
TAG	QTY	SOURCE	DESCRIPTION
F-003	1	CZAR	MIDDLE FRAME
F-005	1	CZAR	TOP FRAME
METALS & EXTRUSIONS			
TAG	DESCRIPTION		
13	STEEL SHEET, 1/8"		
14	STEEL PLATE, 1/4"		
184	STEEL TUBE, 2" x 1" x 11 Ga. [0.120"] wall		
198	STEEL TUBE, 4" x 2" x 1/8" wall		
224	STEEL TUBE, 3" x 10" x 3/16" wall		
85	STEEL ANGLE, 4 x 4 x 1/4"		
BUILDING MATERIALS			
TAG	PART #	DESCRIPTION	
56	8702K27	McMASTER, UMMH, PLASTIC BAR	
FASTENERS & HARDWARE			
TAG	PART #	DESCRIPTION	
100	3587T57	McMASTER, CHAIN, 5/16" GRADE 60 X 10'	
99	31025T15	McMASTER, STRAP, 1.5"W HD RATCHET	

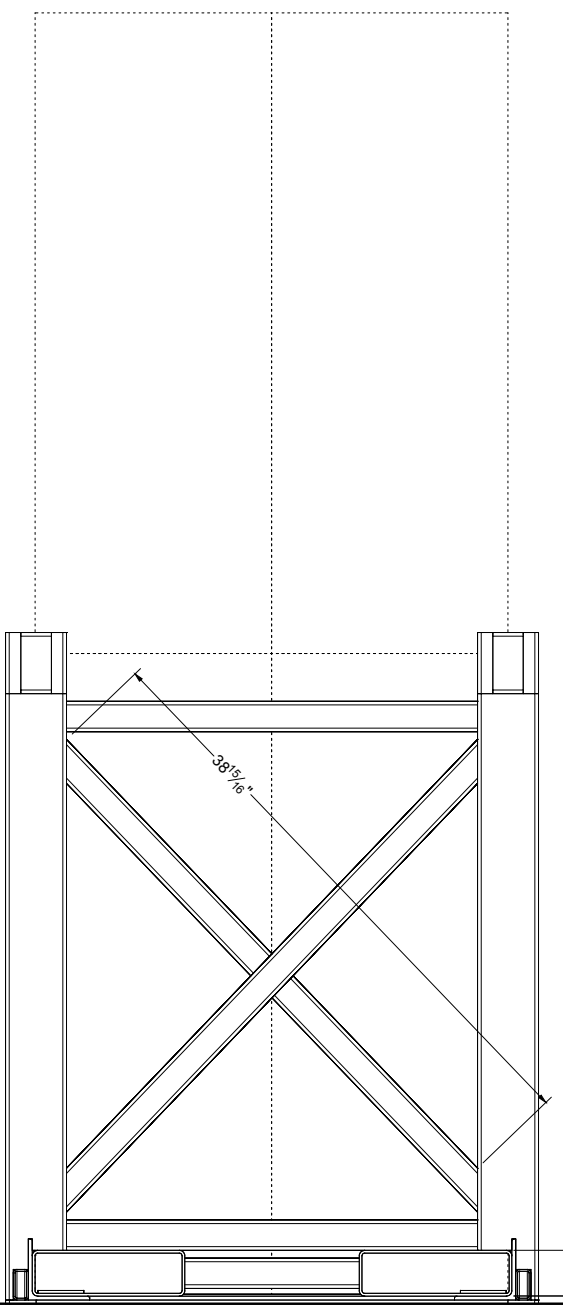

LEFT VIEW

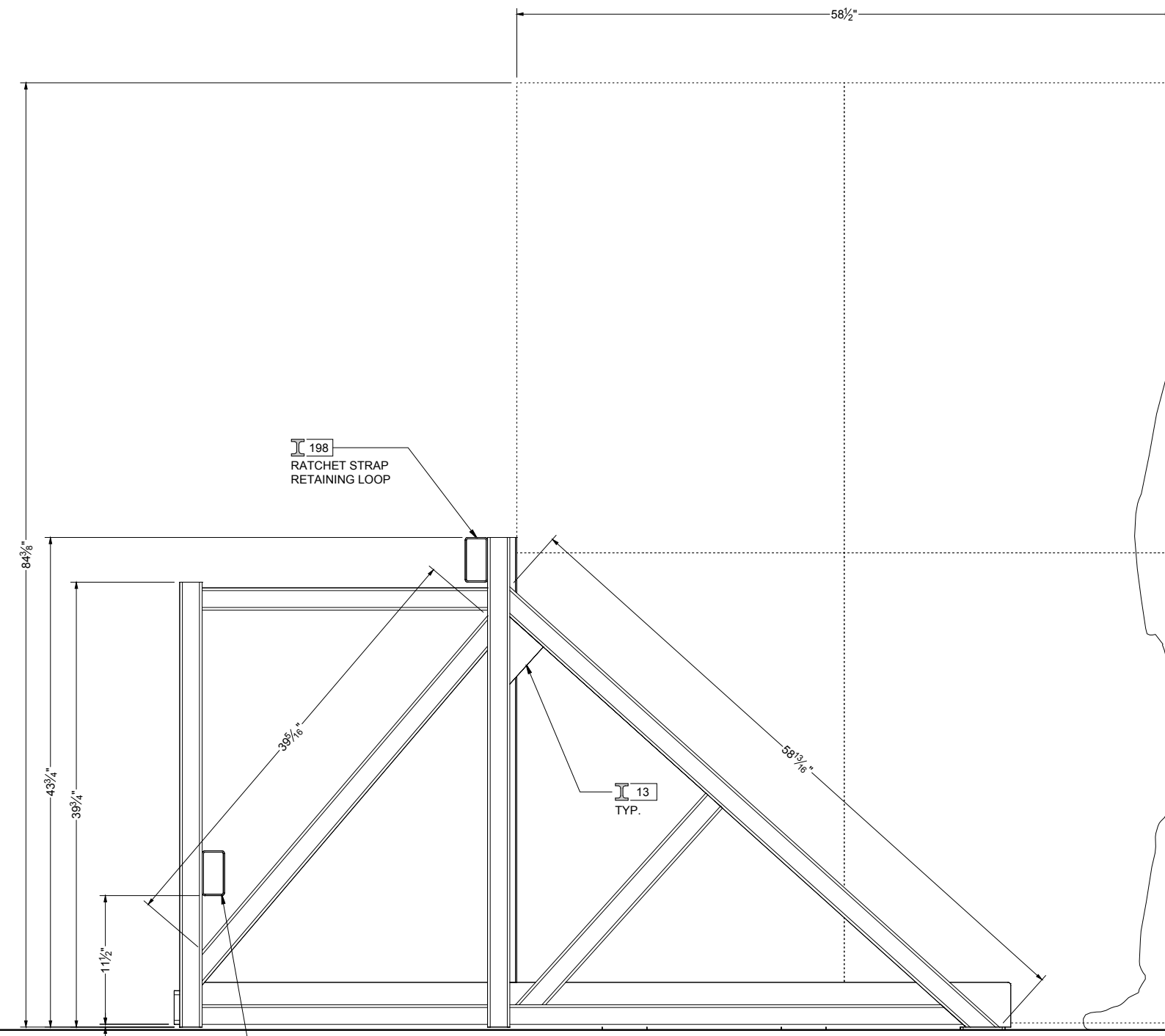

FRONT VIEW

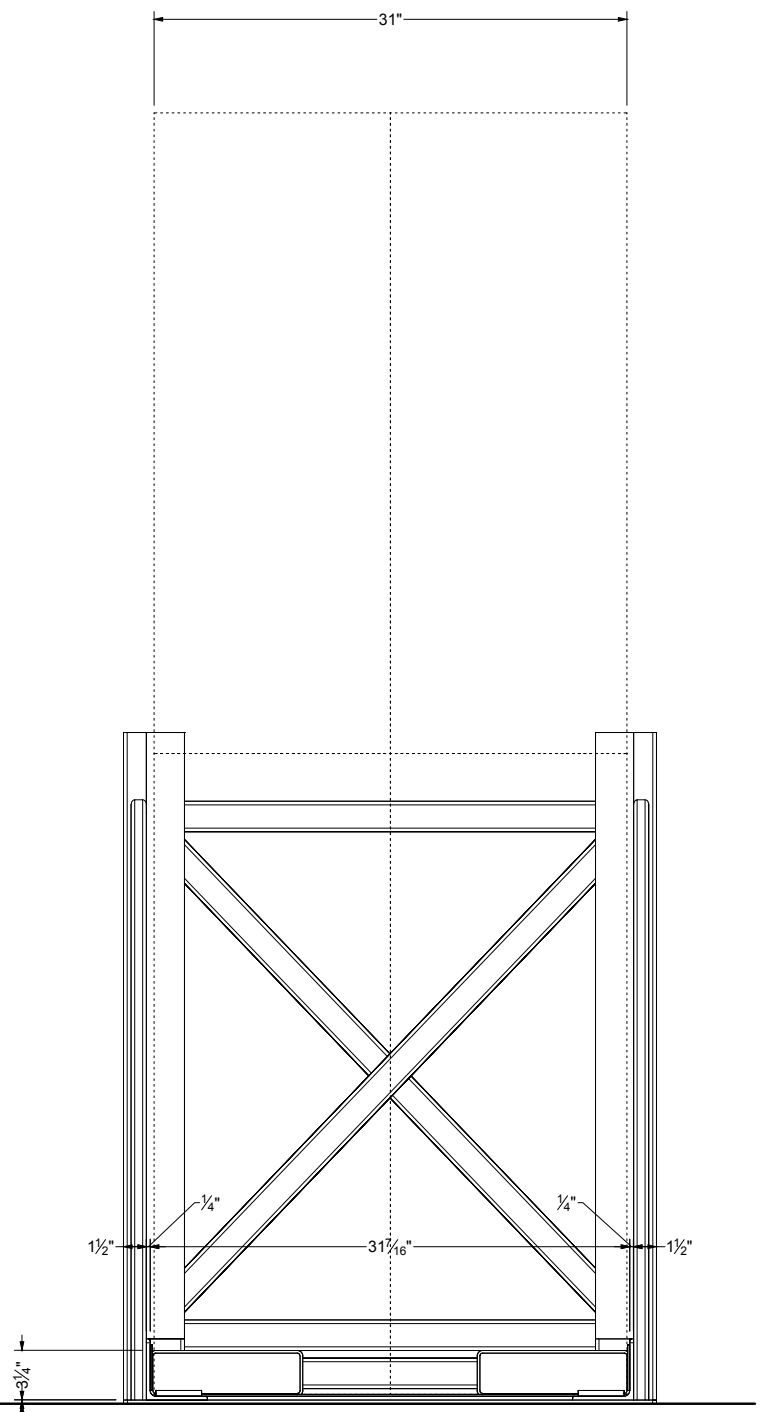

RIGHT VIEW

ORTHOGRAPHIC VIEWS
SCALE: 1-1/2" = 1'-0"

MILESTONES			
TAG	DATE	DESCRIPTION	BY
2/14/2017	2/14/2017	ADDED WEIGHTS AND LIFT RIG	JFM
V1.0		RELEASED	
		FEB 20 2017	
Czarnowski			
38303 Country Club Drive, Suite A-18 Farmington Hills, MI 48331		Phone: 248-579-4300 Fax: 248-987-0793	
<small>Copyright © 2017 Czarnowski. The contents of this document are the property of Czarnowski and may not be reproduced, distributed, transmitted, displayed, or published without the prior written permission of Czarnowski.</small>			
ACCOUNT REP	PROJECT MANAGER	DESIGNER	ESTIMATOR
JW	PL	AB	---
DETAILER	RELEASE DATE	JM	FEB 14 2017
E00006 AC DELCO			
EVENT	ELEMENT CODE	ELEMENT NAME	ITEM QTY
---	1602774	PERFORATED TOWER	1
LIFTING RIG ORTHOGRAPHIC VIEWS			
JOB NO.	SUBSET	SHEET NO.	8.0
ATL-SHOPS-16-0654	---		

PLOT: P:\DSE_20170111\161431.AM
 FILE: C:\DWG\20170111\161431.DWG
 PLOT: P:\DSE_20170111\161431.AM
 FILE: C:\DWG\20170111\161431.DWG



PERFORATED TOWER



606 - BLACKENED ALUMINUM
LAMINATE BACKER .050"
96" x 48" SHEETS



7975K-12 - RAW CHESTNUT
Standard HPL Finish
SOFTGRAIN FINISH WITH AEON™
LAMINATE BACKER .028"
96" x 48" SHEETS



RAL 9011
Matte Black Painted Extrusion





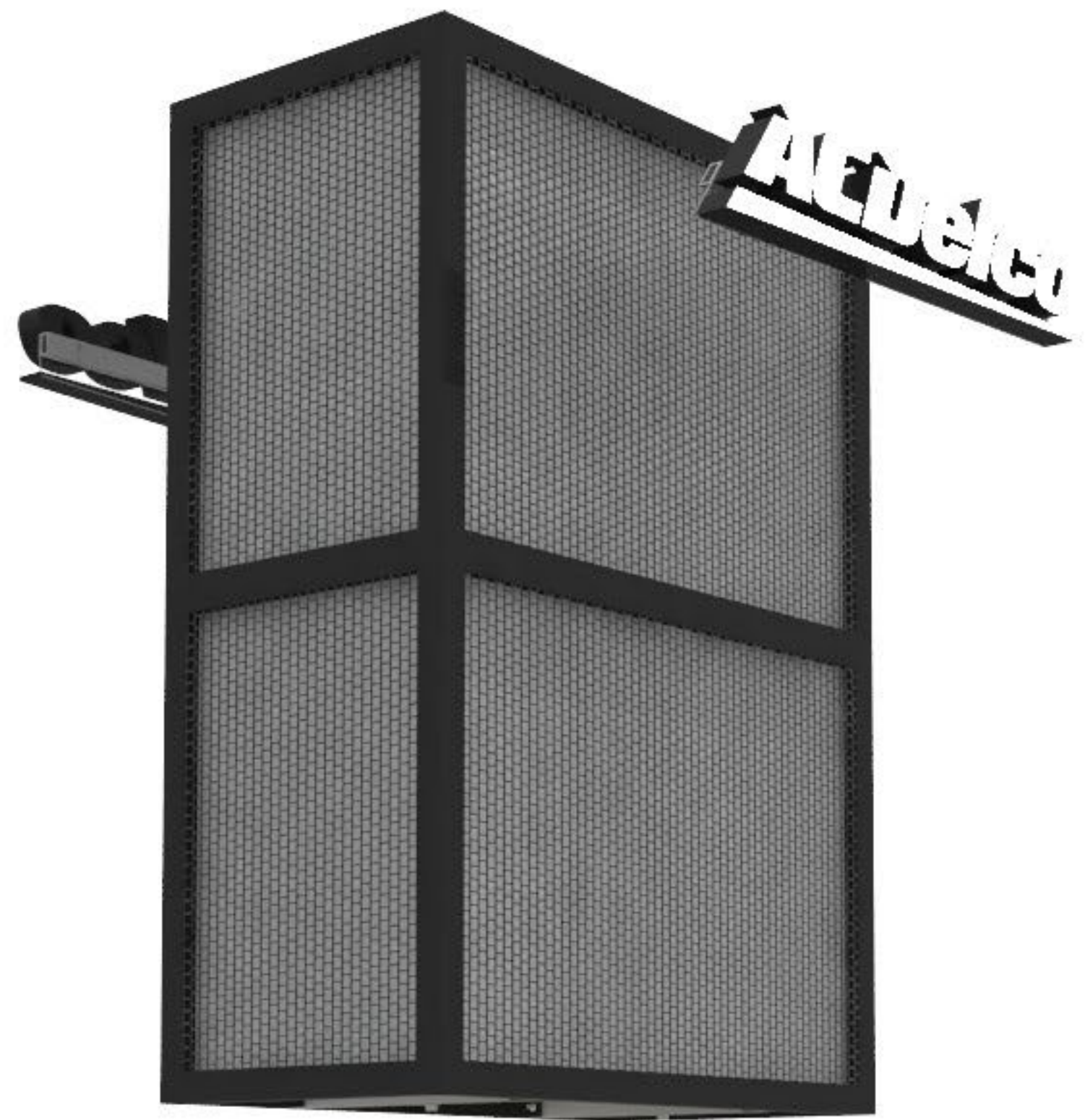



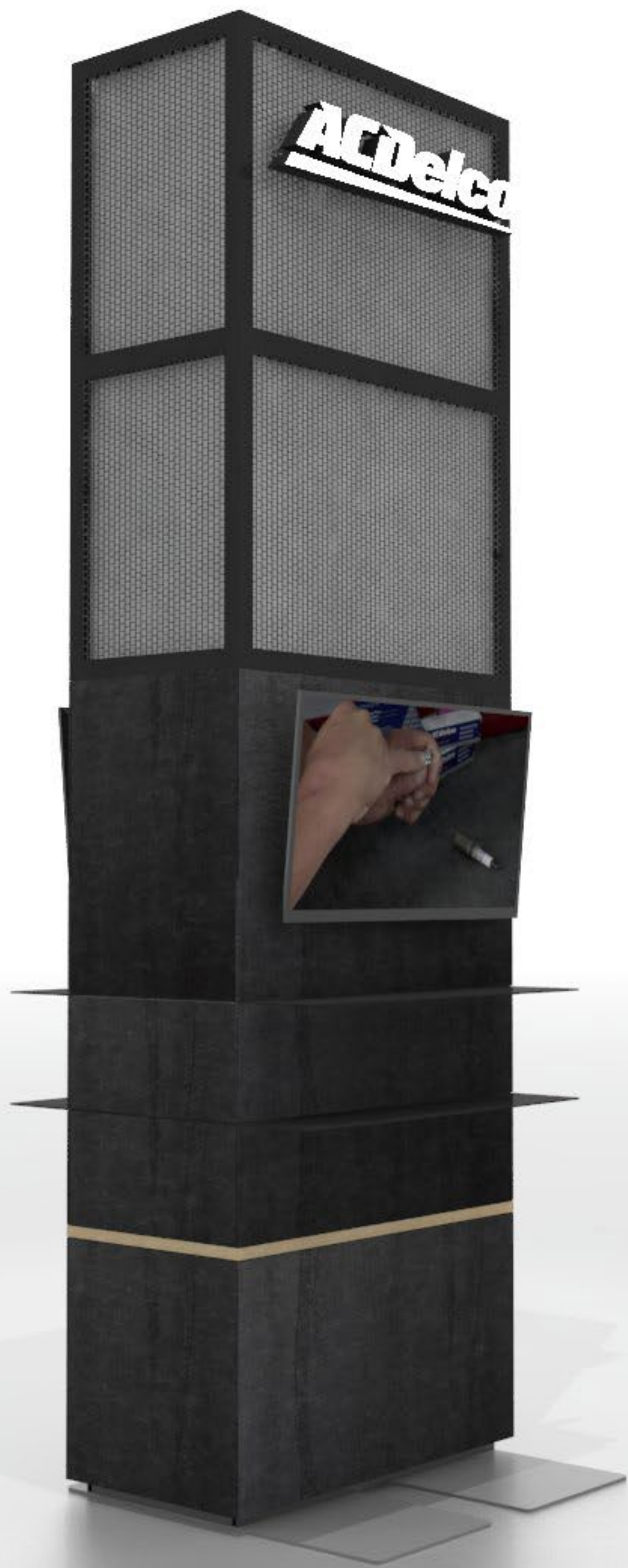



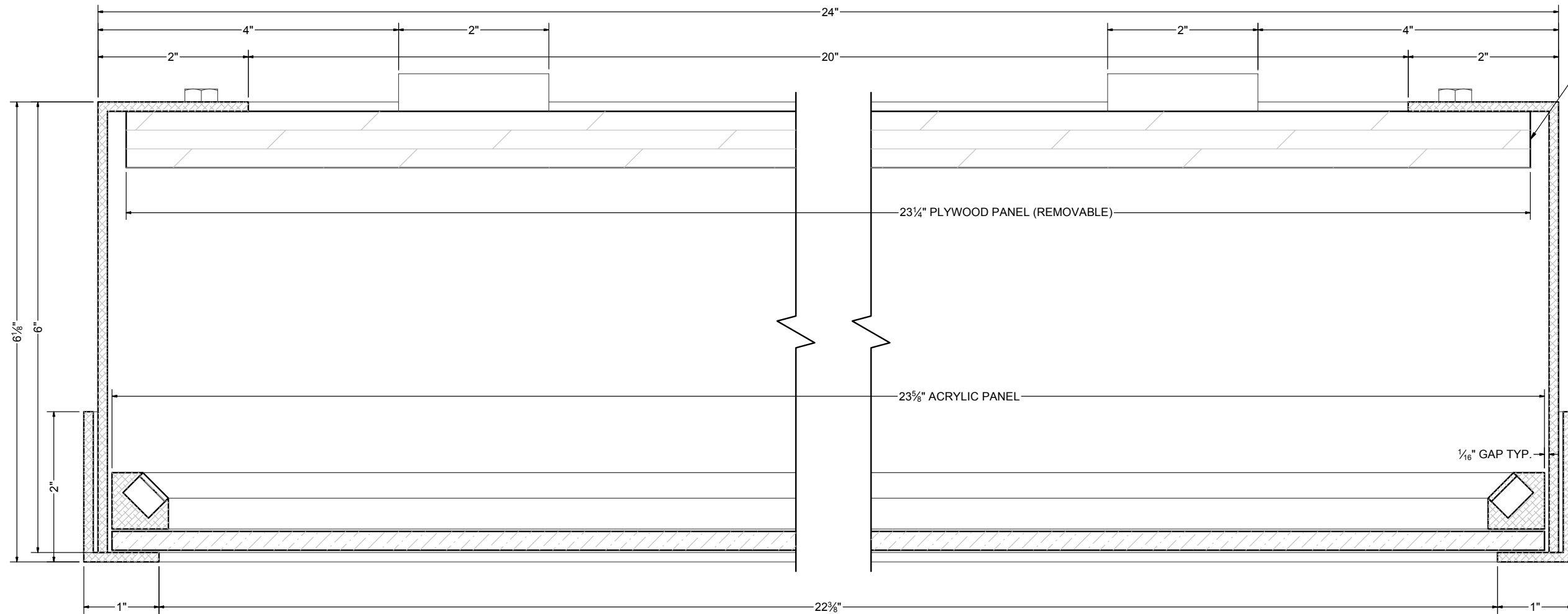

SECTION A

Scale: 1'-0" = 1'-0"

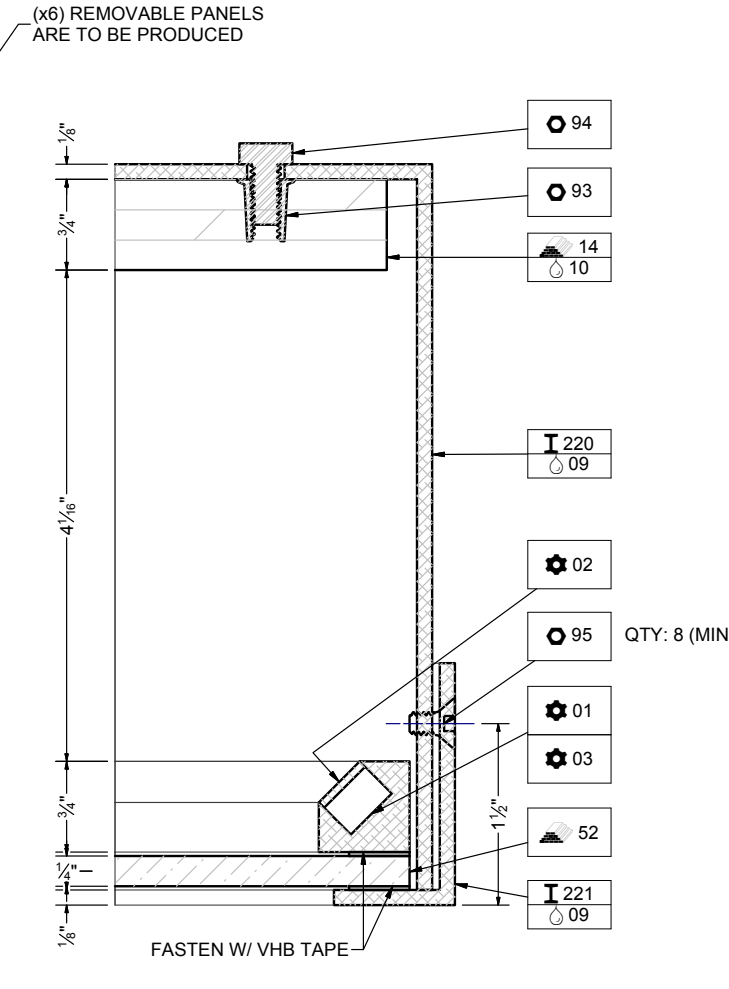

SECTION B

Scale: 1'-0" = 1'-0"

PARTS LIST			
TAG	DESCRIPTION	VENDOR	PART #
14	3/4" BIRCH		
52	1/4", CLEAR ACRYLIC, MR 2-SIDED		
220	6" x 2" x 1/8" wall ALUMINUM ANGLE		
221	2" x 1" x 1/8" wall ALUMINUM ANGLE		
42	BOLT, HX, 3/8"-16		
93	TAPPING INSERT, 1/4"-20, 0.486" L	MCMMASTER	92105A100
94	BOLT, HEX, 1/4"-20, 1/2" L	MCMMASTER	92865A537
95	SCREW, FH, 10-24, 3/8" L	MCMMASTER	92210A240
96	CLIP, 2" L	MONARCH	MFSTR-050
01	TAN-C5 LED Corner Extrusion	KLUS	B5391
02	LED Diffuser, Frosted	KLUS	17004
03	6500K Daylight White, 10mm wide	ENVIRONMENTAL LIGHTS	DL3528-120
			-10
PAINT & FINISHES			
TAG	DESCRIPTION	MANUF.	NUMBER
09	GRAPHITE BLACK		RAL 9011
10	DIRECT PRINT GRAPHICS		

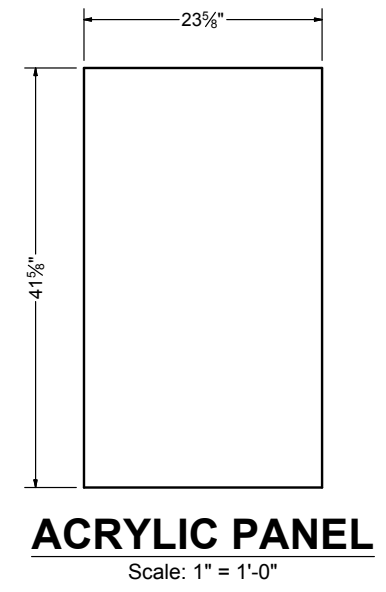

ACRYLIC PANEL

Scale: 1" = 1'-0"

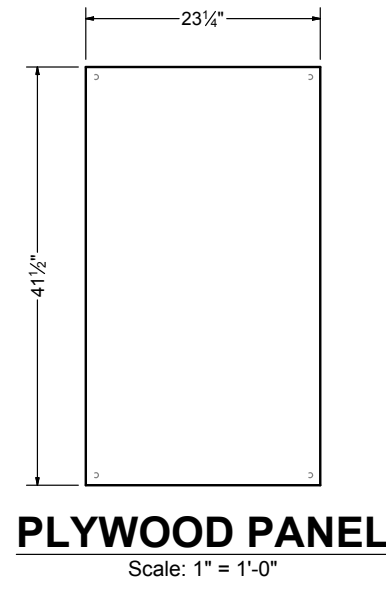

PLYWOOD PANEL

Scale: 1" = 1'-0"

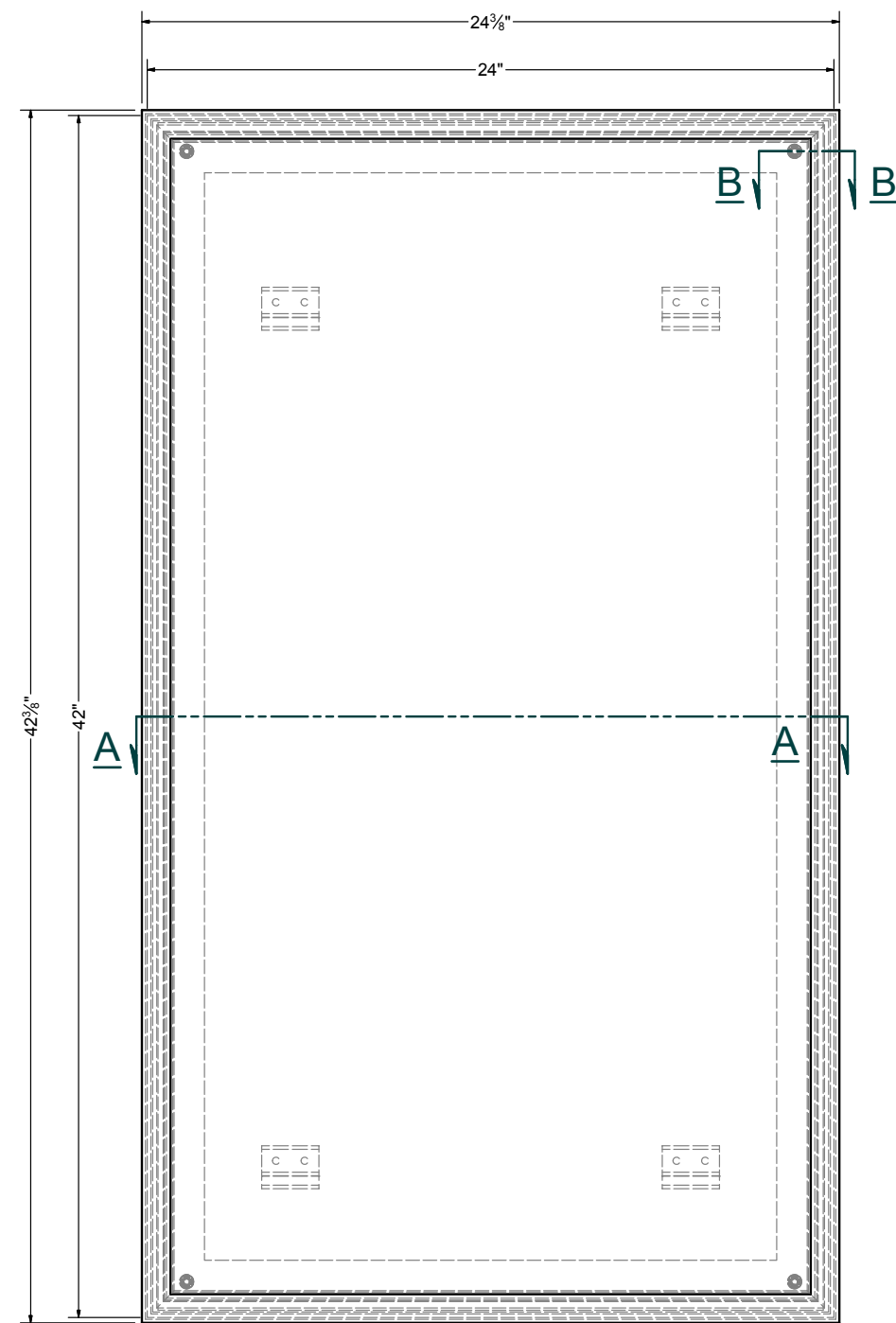

FRONT ELEVATION

Scale: 3" = 1'-0"

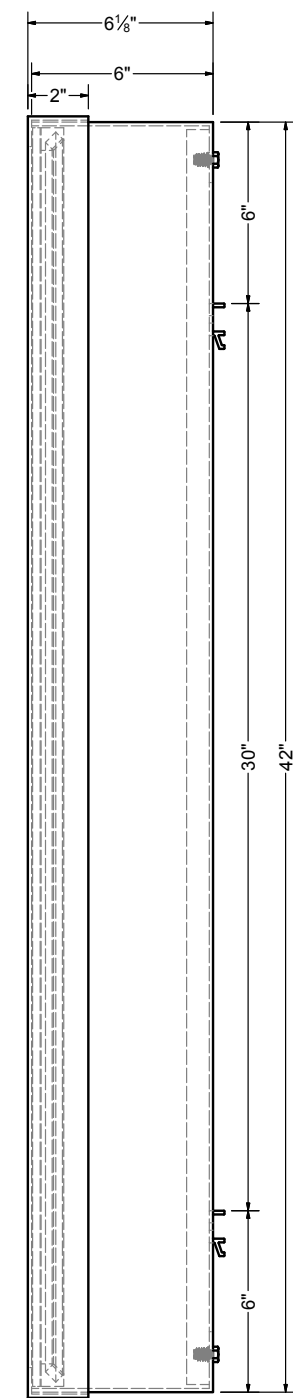

SIDE ELEVATION

Scale: 3" = 1'-0"

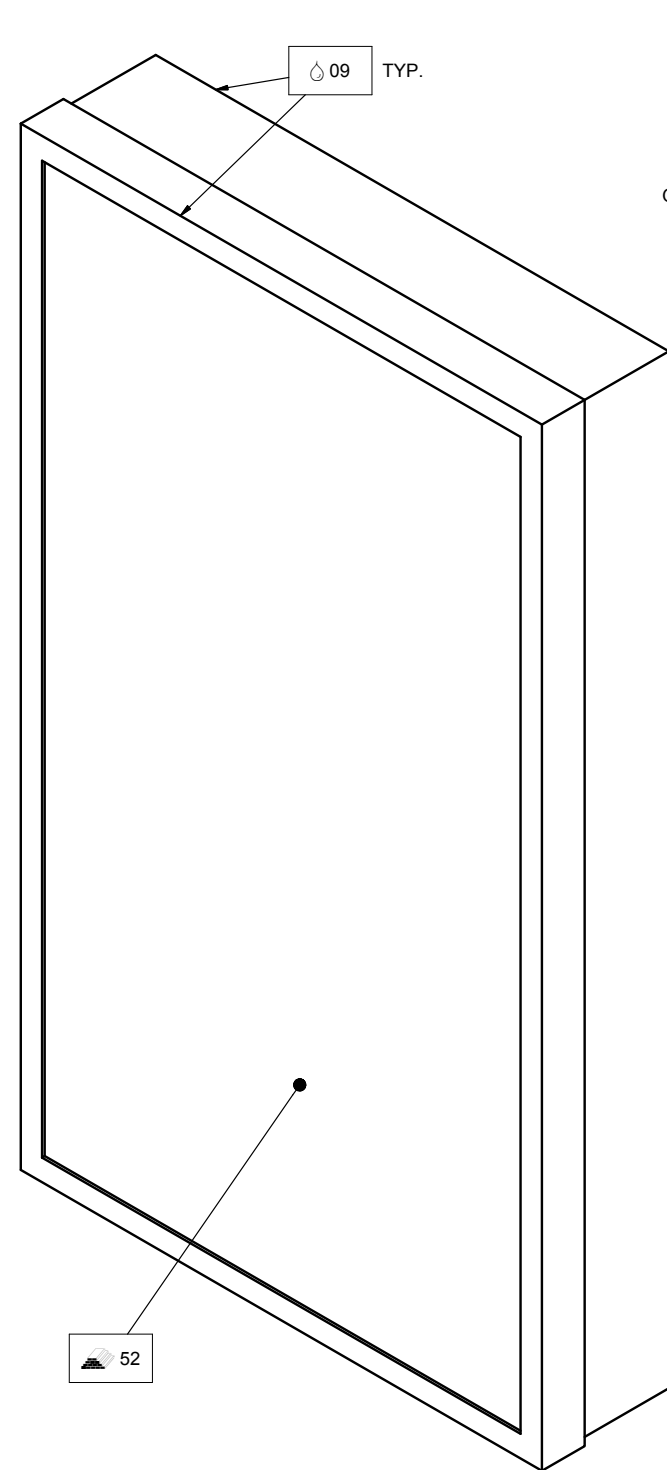

FRONT ISO

Scale: 3" = 1'-0"

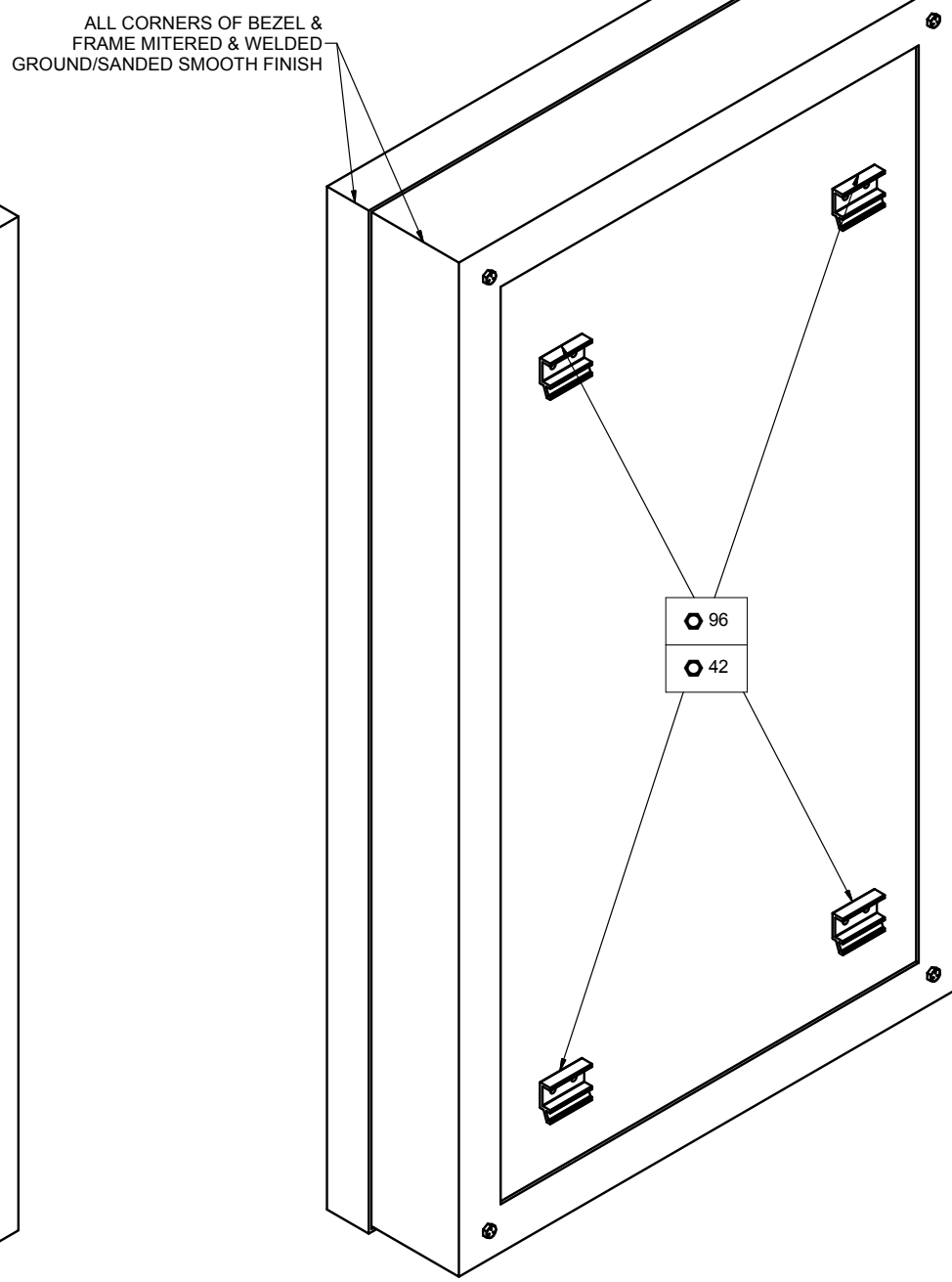

REAR ISO

Scale: 3" = 1'-0"

V1.4 itr.-1 REVISION
2/7/2017 100%

Czarnowski

39303 Country Club Drive, Suite A-18 Farmington Hills, MI 48331
Phone: 248.579.4300 Fax: 248.987.0793

Copyright © 2016 Czarnowski. The contents of this document are the property of Czarnowski and may not be reproduced, modified, transmitted, stored, or published without the prior written permission of Czarnowski.

ACCOUNT REP:	PROJECT MANAGER:	ISSUE DATE:
DESIGNER: AB	ESTIMATOR: PL	DETAILER: NG
EXHIBITOR: E00006 AC Delco		
PROJECT: 2016 Modular Kit		
ELEMENT CODE: 1602776	ELEMENT NAME: Vignettes	ELEM QTY: 2
SHEET NAME: ORTHO, ISO, & DETAILS		
SHEET NO: ATL-SHOPS-16-0654	SUBSET:	SHEET NO: 1 of 2

Plotted By: NG Plot Date: 2/7/2017 File Location: C:\Work\Cad\E00006 AC Delco\2016-000655 Modular Kit\ATL_SHOPS-16-0654\1602776 Vignettes\Inventory\1602776 Vignettes.dwg

LAST SAVE BY: NG 02/07/2017 @ 10:42:39

PARTS LIST			
TAG	DESCRIPTION	VENDOR	PART #
I 03	1/8" ALUMINUM SHEET		
42	BOLT, HX, 3/8"-16		
96	CLIP, 2" L	MONARCH	MFSTR-050
PAINT & FINISHES			
TAG	DESCRIPTION	MANUF.	NUMBER
09	GRAPHITE BLACK		RAL 9011

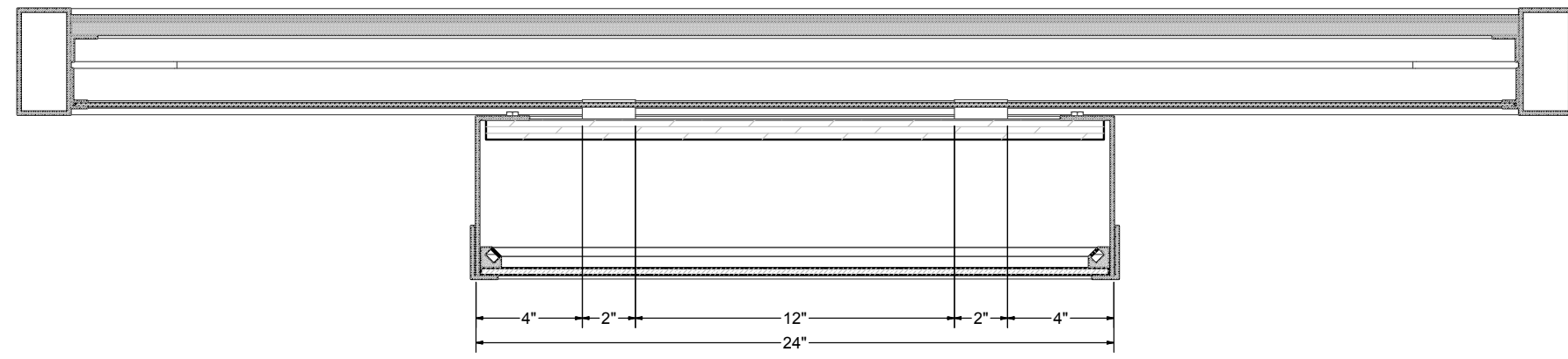

SECTION D
Scale: 3" = 1'-0"

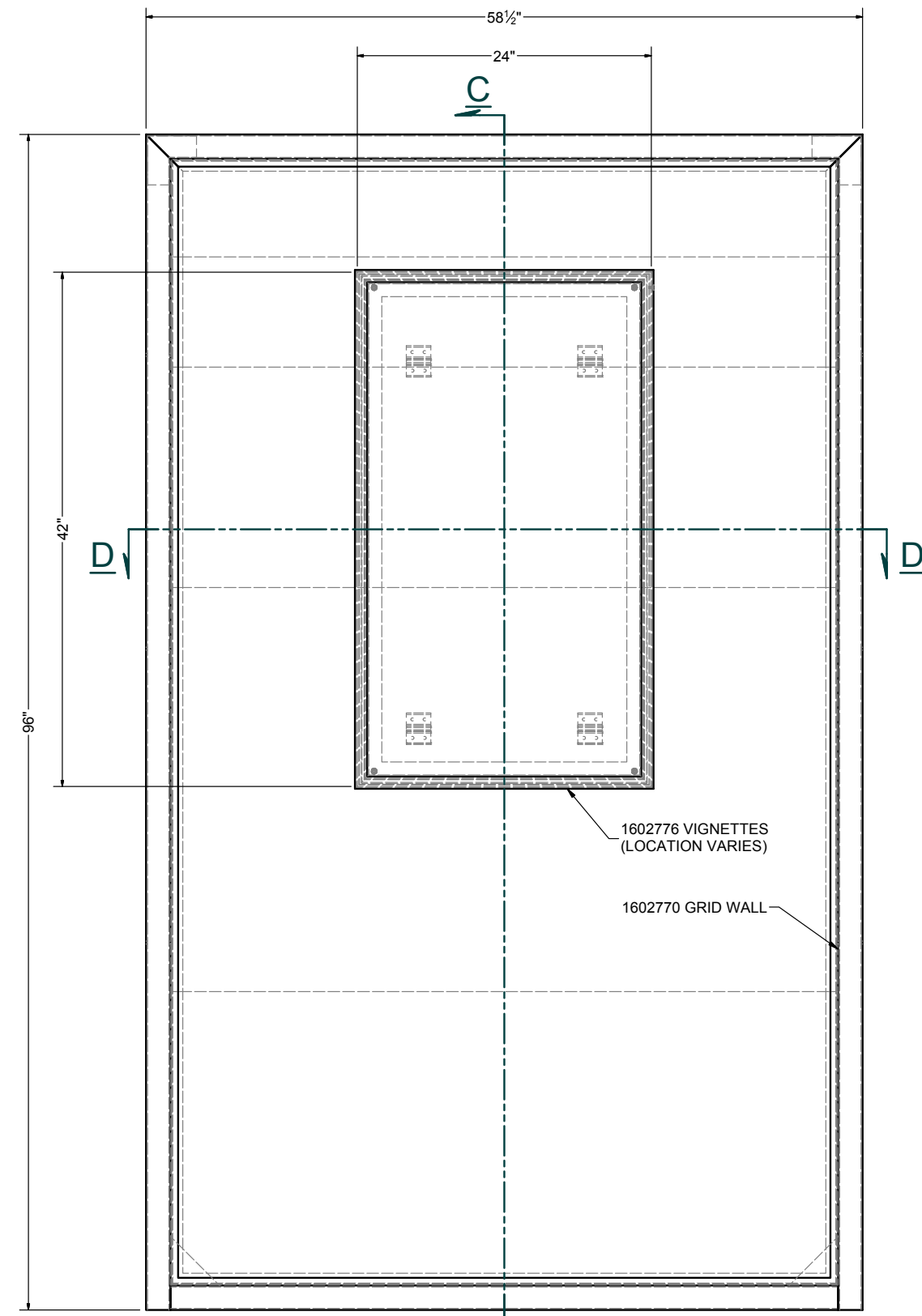

FRONT ELEVATION
Scale: 1 1/2" = 1'-0"

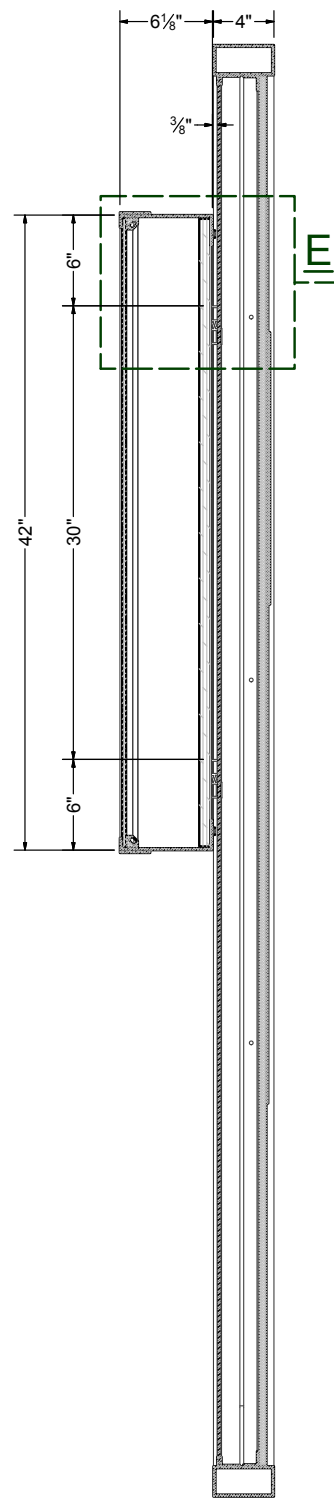

SECTION C
Scale: 1 1/2" = 1'-0"

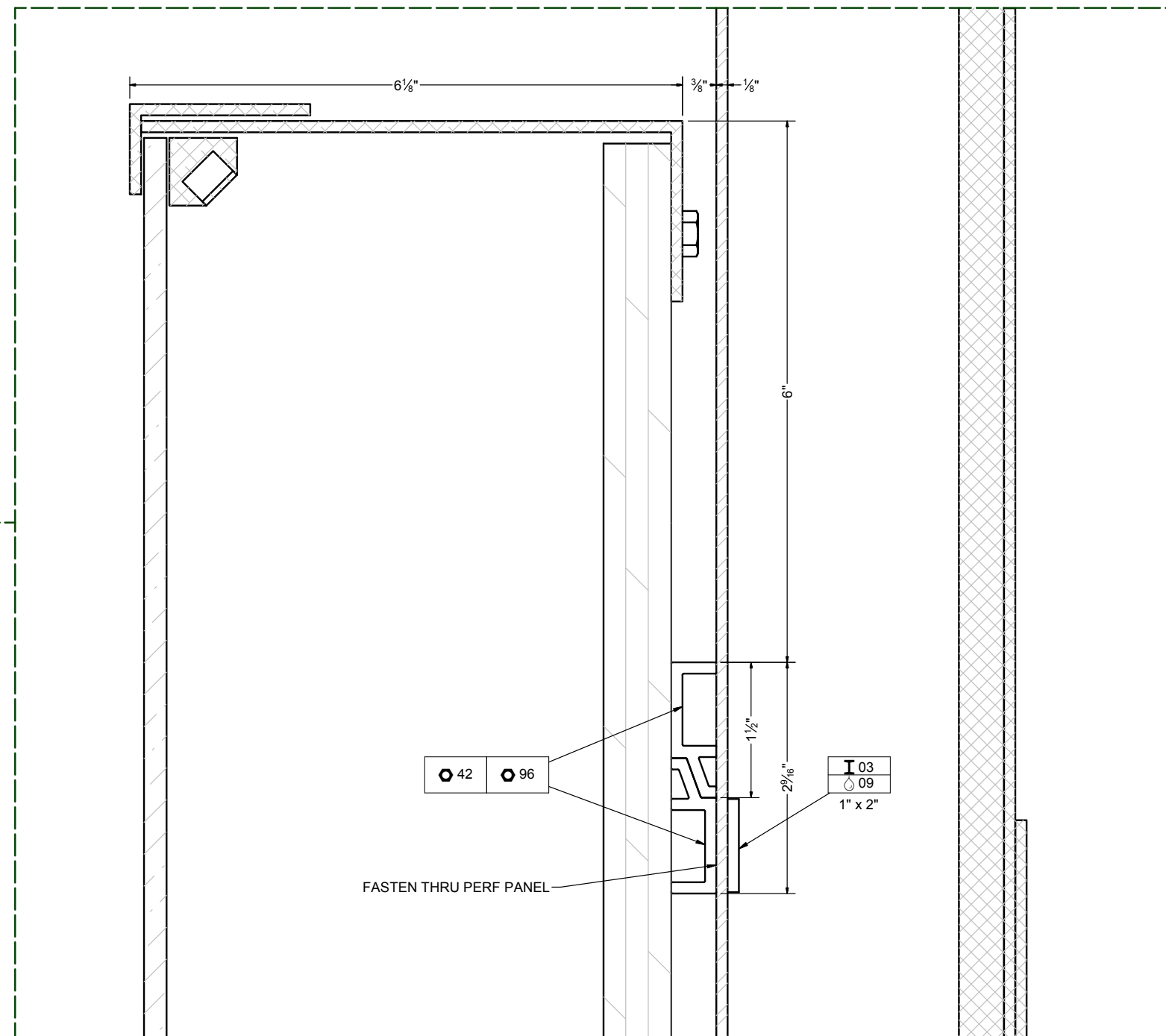

DETAIL E
SCALE: 1'-0" = 1'-0"

V1.4 itr.-1 REVISION
2/7/2017 100%

Czarnowski

39303 Country Club Drive, Suite A-18 Phone: 248.579.4300
Farmington Hills, MI 48331 Fax: 248.987.0793

Copyright © 2014 Czarnowski
The contents of this document are the property of Czarnowski and may not be reproduced, distributed, transmitted, displayed, or published without the prior written permission of Czarnowski.

ACCOUNT REP.	PROJECT MANAGER	ISSUE DATE
DESIGNER AB	ESTIMATOR PL	DETAILER NG
EXHIBITOR	RELEASE DATE	

EXHIBITOR: E00006 AC Delco

PROJECT: 2016 Modular Kit

ELEMENT CODE 1602776	ELEMENT NAME Vignettes	ELEM QTY 2
-------------------------	---------------------------	---------------

SHEET NAME: MOUNTING DETAILS

JOB NO. ATL-SHOPS-16-0654	SUBSET	SHEET NO. 2 of 2
------------------------------	--------	---------------------



VIGNETTE CASE

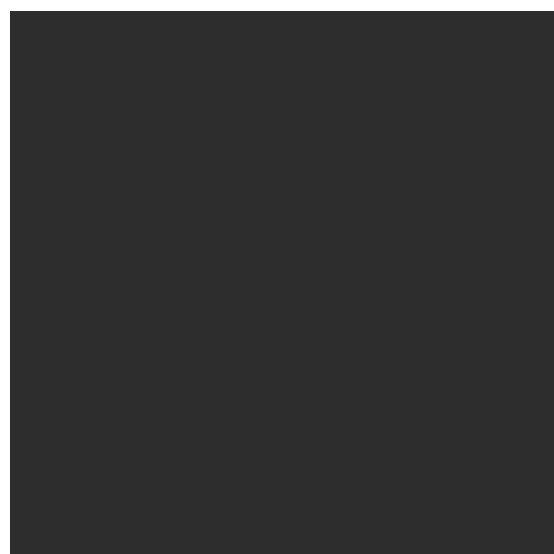

RAL 9011
Matte Black Painted Extrusion



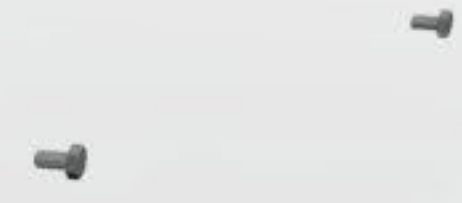

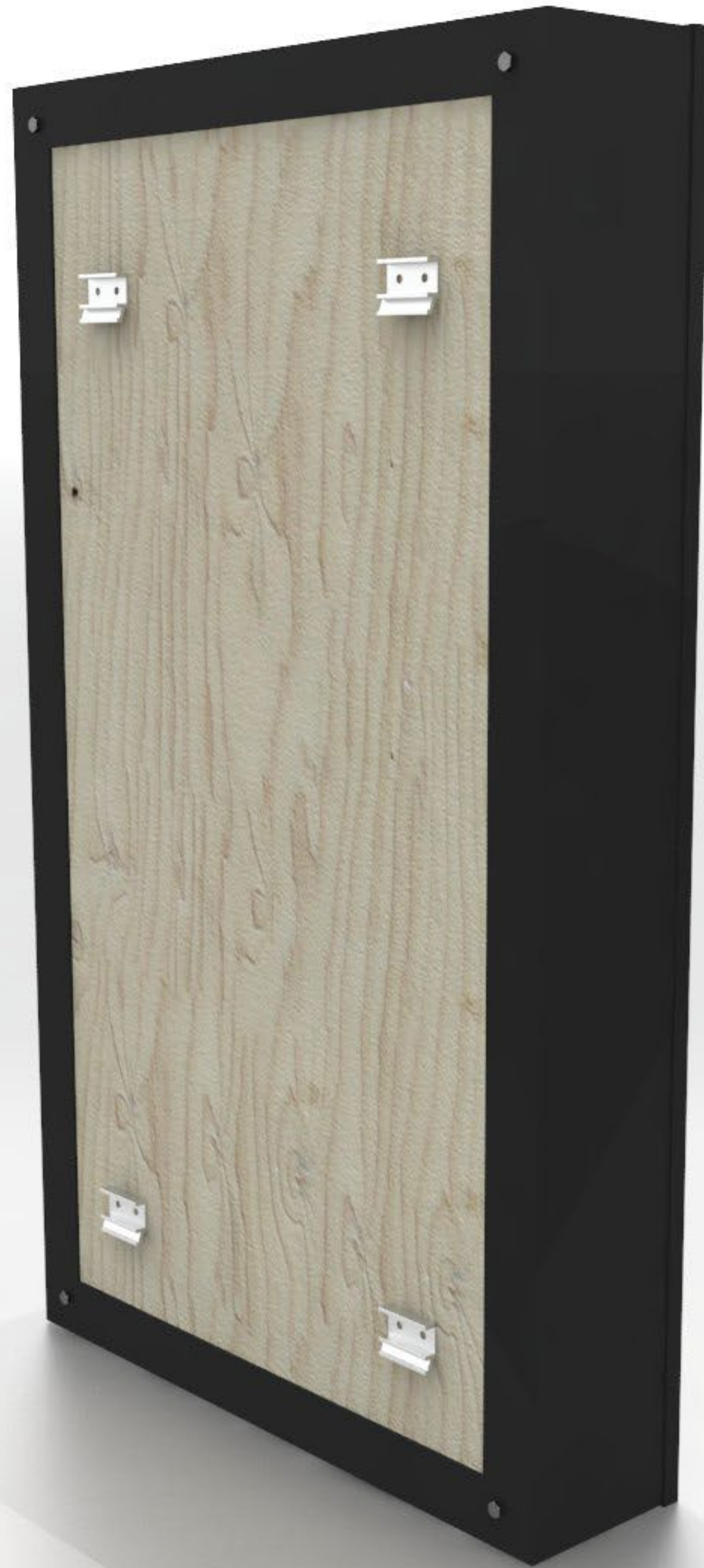



GRAPHIC PANEL



RAL 9011
Matte Black Painted Extrusion

HOW DO WE HANDLE TEMPERATURES EXCEEDING 4000°F?

WE USE IRIDIUM.

ACDelco Professional spark plugs are made with iridium – one of the most corrosion-resistant metals on the planet. The use of iridium not only makes them the most durable plugs available, it also offers enhanced engine idle stability, smoother performance, and better fuel economy.



HOW DO WE HANDLE TEMPERATURES EXCEEDING 4000 F?

WE USE IRIDIUM.

ACDelco Professional spark plugs are made from a special alloy that can withstand the most demanding conditions. The result is longer life, better performance, and better fuel economy. Iridium - one of the most advanced materials in the world - not only makes enhanced engine life possible, it also provides superior performance, and better fuel economy.



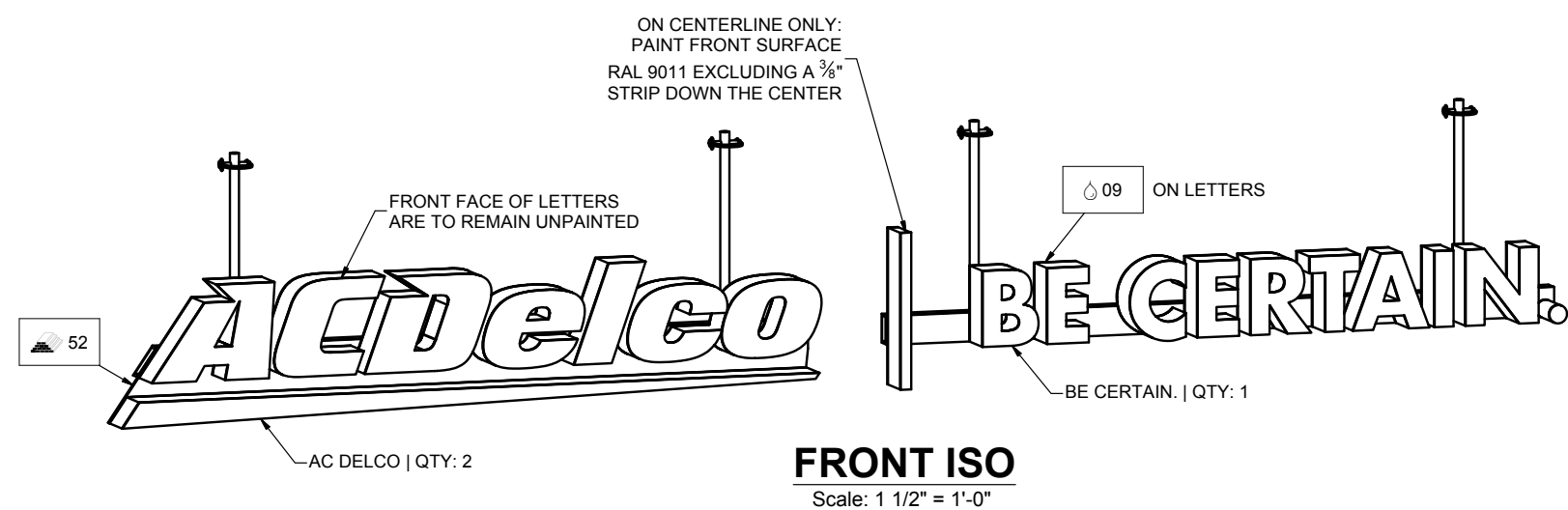

FRONT ISO
Scale: 1 1/2" = 1'-0"

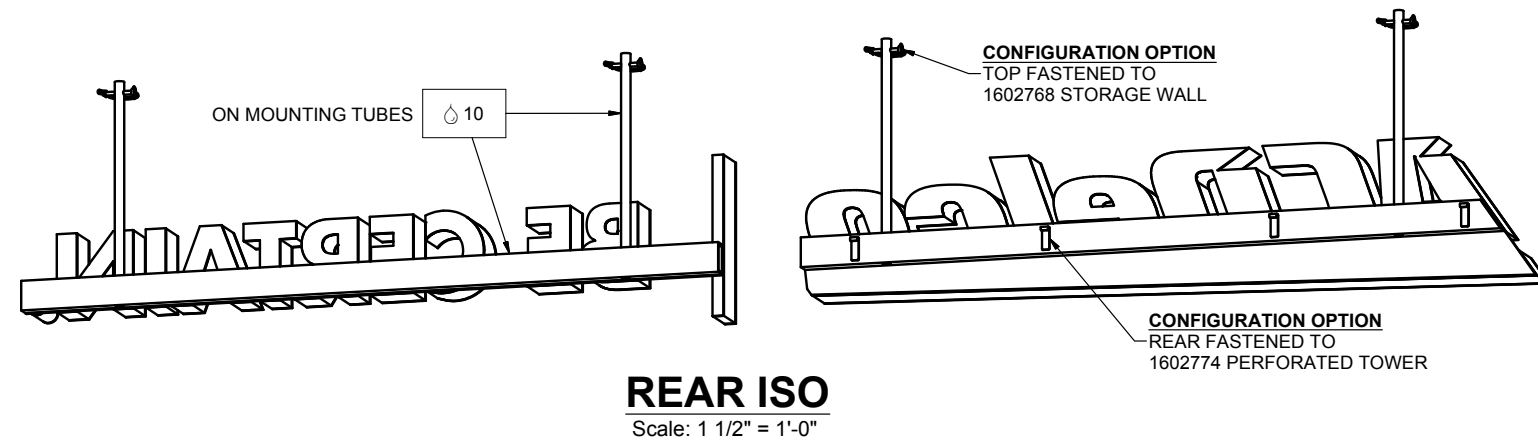

REAR ISO
Scale: 1 1/2" = 1'-0"

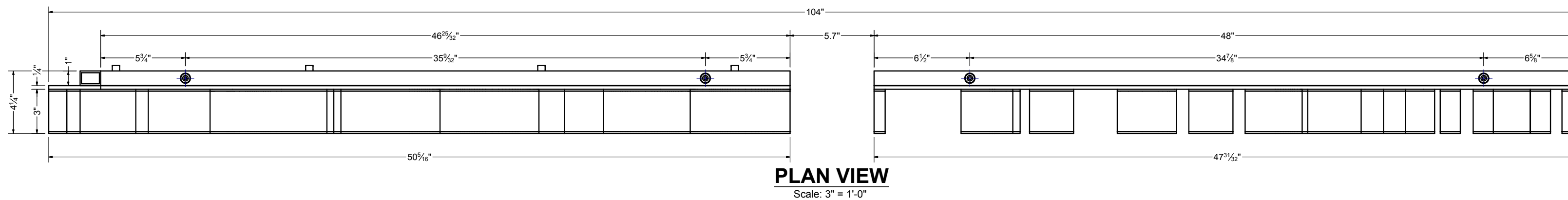

PLAN VIEW
Scale: 3" = 1'-0"

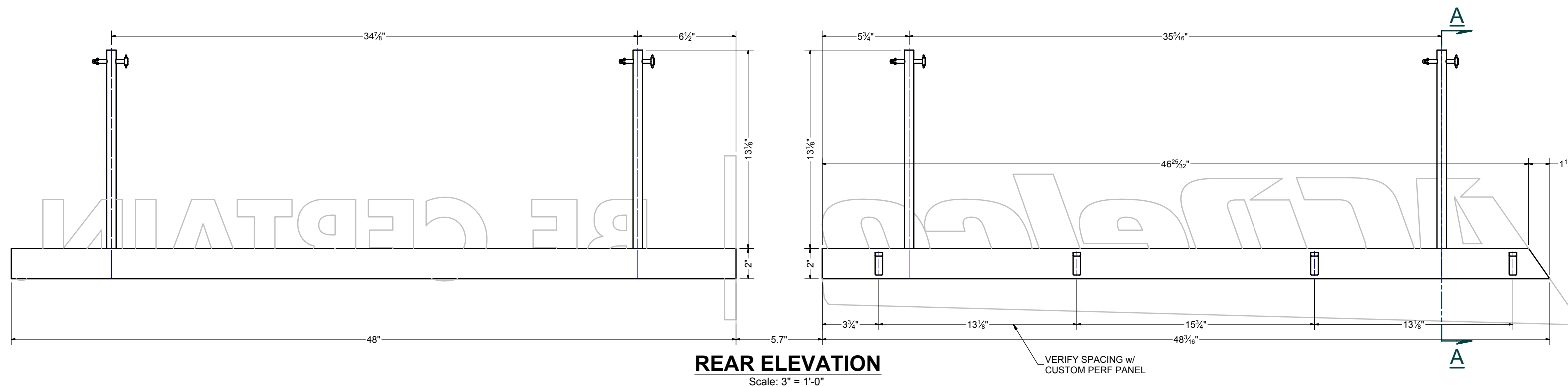

REAR ELEVATION
Scale: 3" = 1'-0"

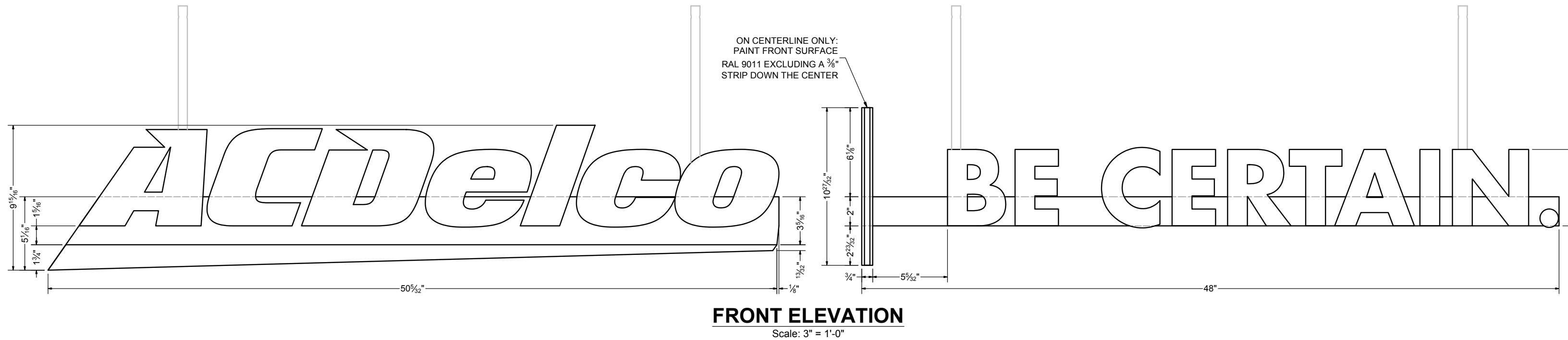

FRONT ELEVATION
Scale: 3" = 1'-0"

PARTS LIST			
TAG	DESCRIPTION	VENDOR	PART #
32	1/8" MILK ACRYLIC		
52	1/4" CLEAR POLYCARBONATE		
I 25	ROUND, 3/8" ALUMINUM BAR		
I 132	1" x 2" x 1/8" wall ALUMINUM TUBE		
I 220	5/8" O.D. x 1/8" wall ALUMINUM TUBE		
93	SCREW, FH, 1/4"-20, 1" L	MCMASTER	93791A563
94	SCREW, FH, 1/4"-20, 1/2" L	MCMASTER	91255A242
95	SCREW, BH, 1/4"-24, 1/2" L	MCMASTER	91255A242
96	BACKPLATE ADAPTER, 1/2" W x 1 1/2" H, BLACK	GRAND+BENEDICTS	289-BP-SW-BLK
97	PTO PIN, ROUND w/ RELEASE TAB, 1/4" DIA., 1.75" L	MCMASTER	98416A211
01	6500K Daylight White, 10mm wide	ENVIRONMENTAL LIGHTS	DL3528-120-10
PAINT & FINISHES			
TAG	DESCRIPTION	MANUF.	NUMBER
09	GRAPHITE BLACK		RAL 9011
10	GRAY ALUMINUM, SATIN		RAL 9007

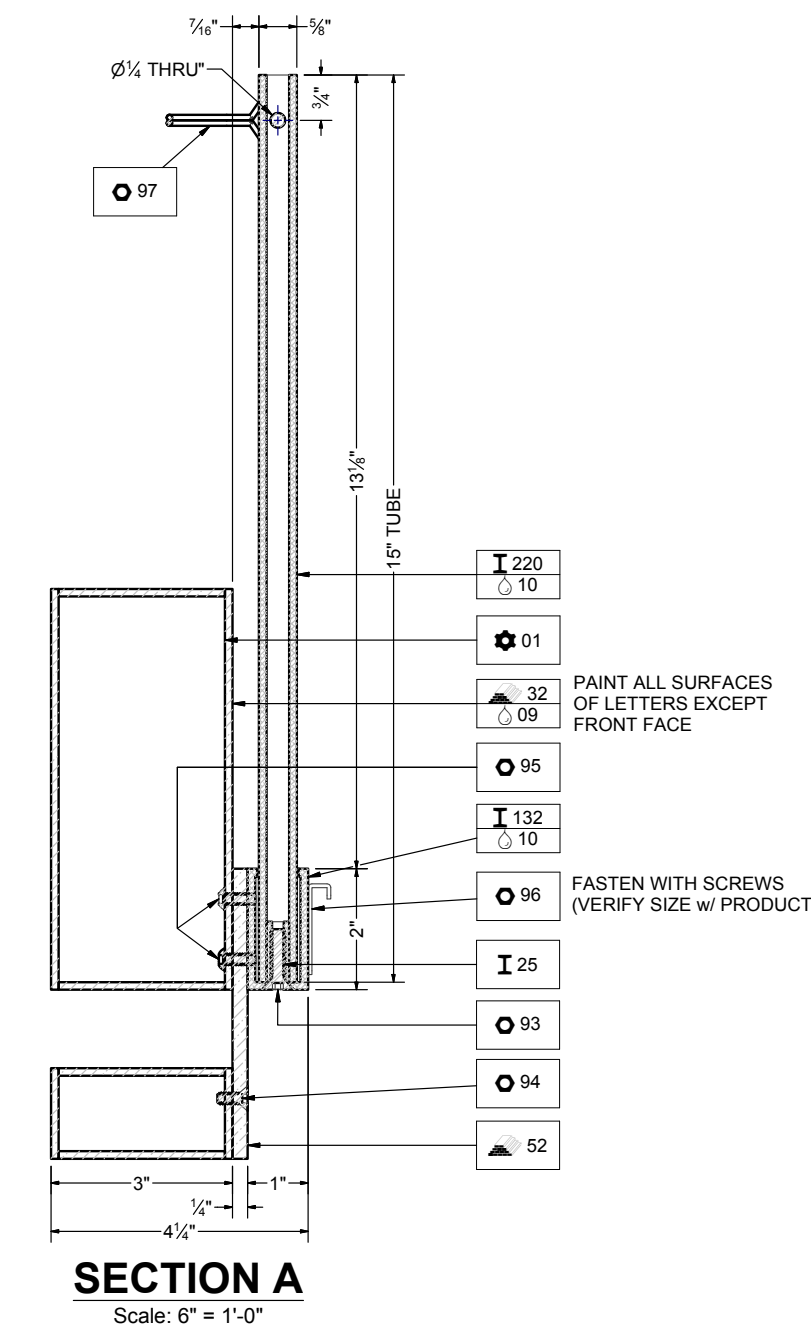

SECTION A
Scale: 6" = 1'-0"

V1.4 itr. 1 REVISION
2/20/2017 100%

Czarnowski

39303 Country Club Drive, Suite A-18 Farmington Hills, MI 48331
Phone: 248.579.4300 Fax: 248.987.0793

Copyright © 2016 Czarnowski. The contents of this document are the property of Czarnowski and may not be reproduced, distributed, transmitted, stored, or used in any form without the prior written permission of Czarnowski.

ACCOUNT REP.	PROJECT MANAGER	ISSUE DATE
DESIGNER	ESTIMATOR	PL
AB		NG
DETAILER	RELEASE DATE	
EXPIRES		
E000006 AC Delco		
PROJECT		
2016 Modular Kit		
ELEMENT CODE	ELEMENT NAME	ELEM QTY
1700262	Illuminated Brandmark	
SHEET NAME		
ORTHO, ISO, & DETAILS		
SHEET NO.	SUBSET	SHEET NO.
ATL-SHOPS-16-0654		1 of 4

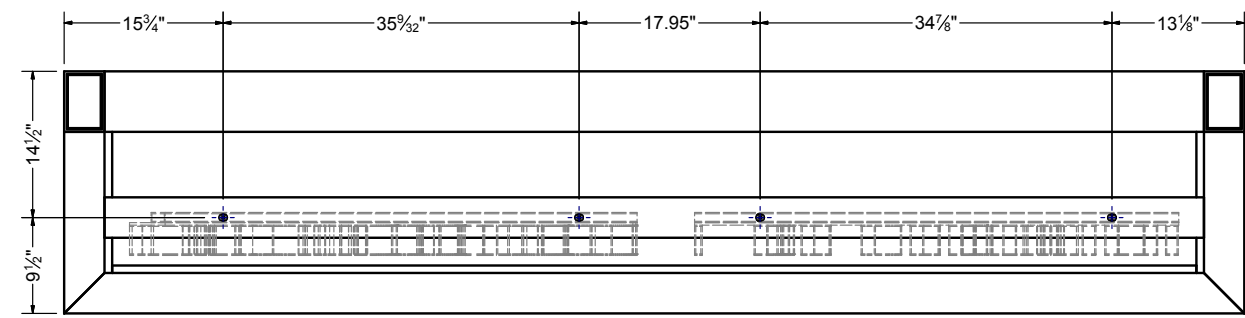

PLAN VIEW (w/HEADERS)

Scale: 1" = 1'-0"

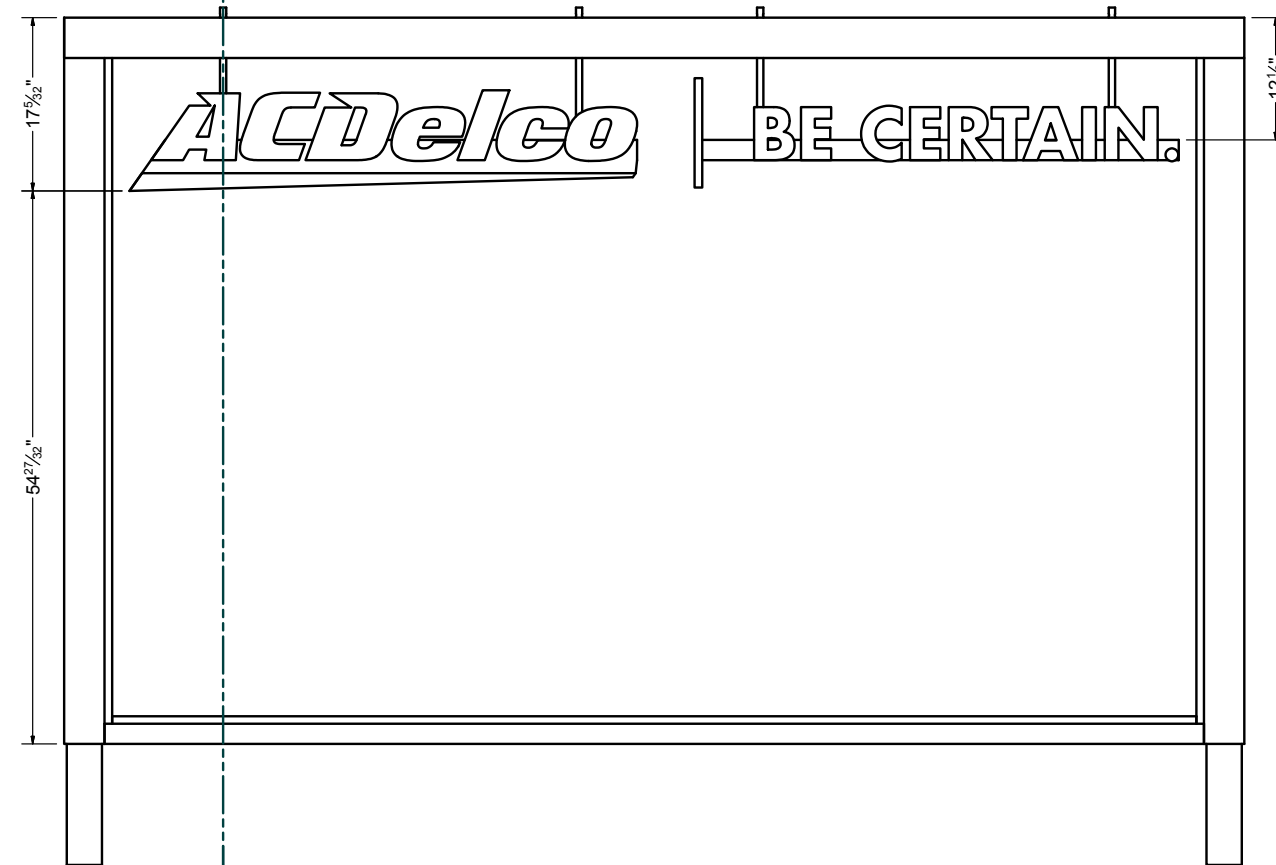
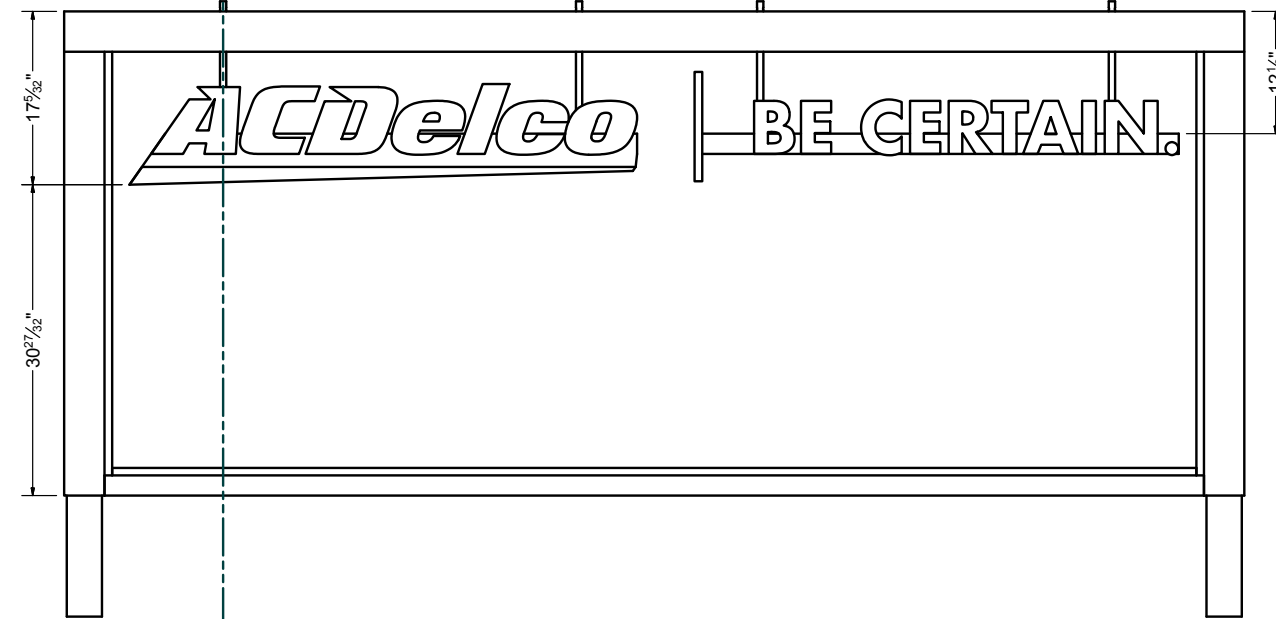
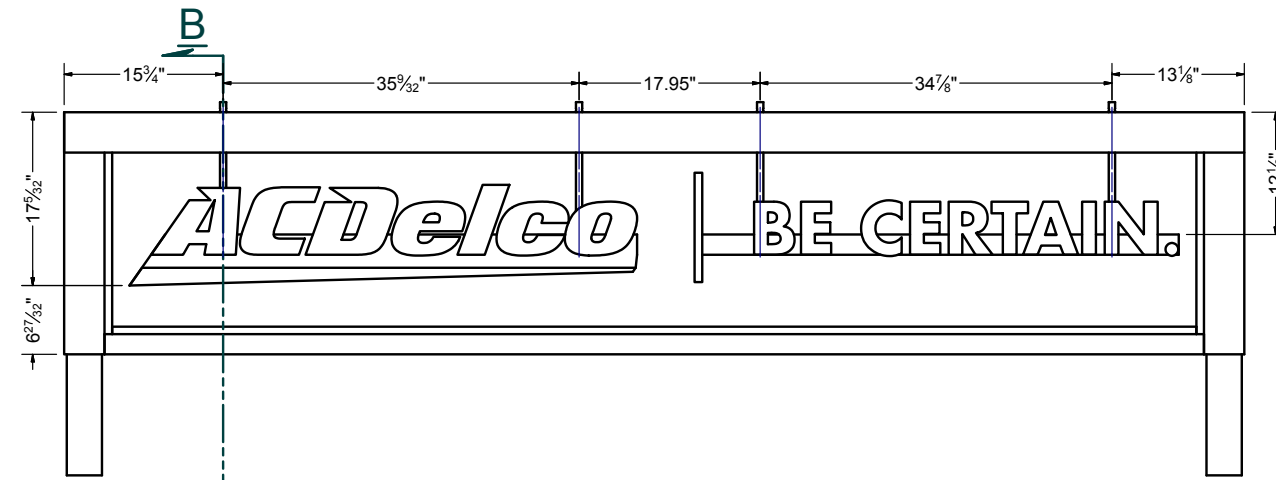

FRONT ELEVATION (w/HEADERS)

Scale: 1" = 1'-0"

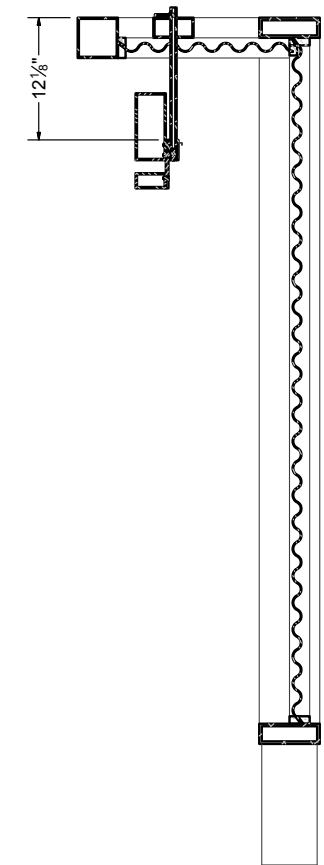
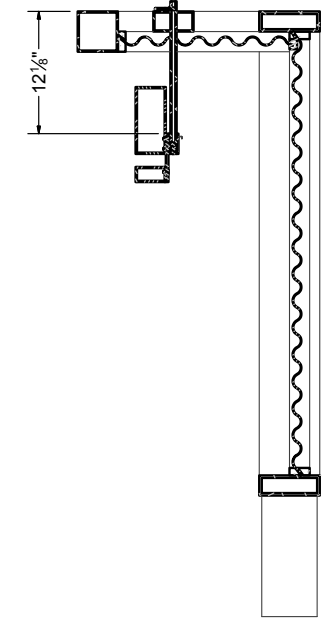
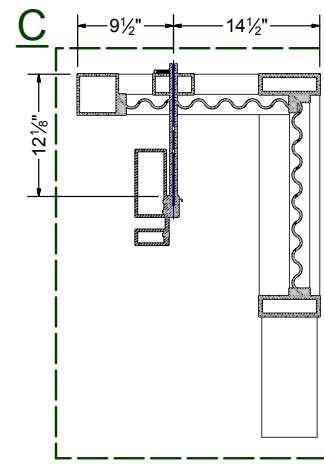

SECTION B

Scale: 1" = 1'-0"

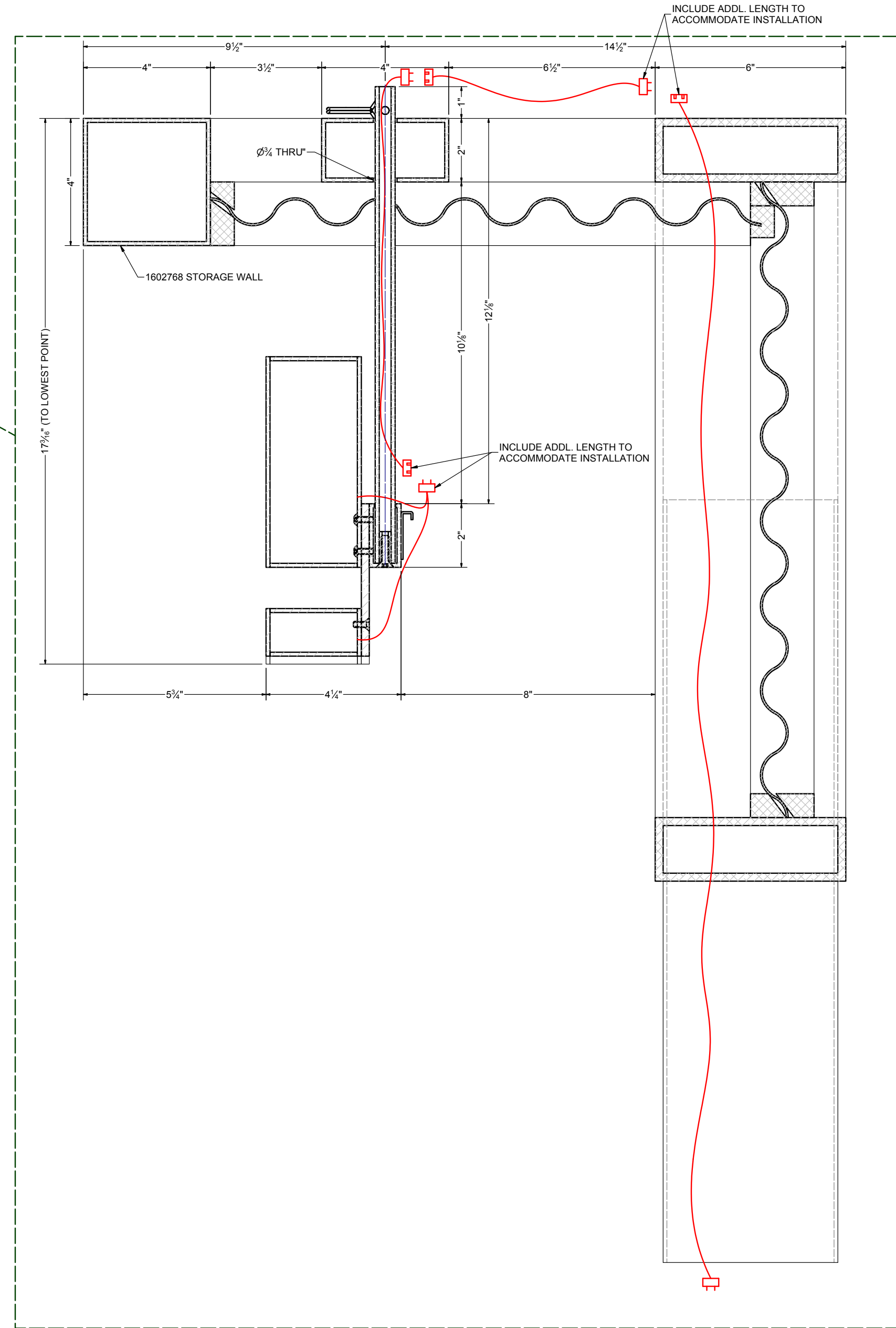

DETAIL C

SCALE: 6" = 1'-0"

V1.4 itr. 1 REVISION
2/20/2017 100%

Czarnowski

39303 Country Club Drive, Suite A-18 Farmington Hills, MI 48331
Phone: 248.579.4300 Fax: 248.987.0793

ACCOUNT REP.	PROJECT MANAGER	ISSUE DATE
DESIGNER	ESTIMATOR	DETAILER
AB		NG
EXHIBITOR	PL	RELEASE DATE

E00006 AC Delco

2016 Modular Kit

ELEMENT CODE: 1700262 ELEMENT NAME: Illuminated Brandmark

SHEET NAME: STORAGE WALL ASSEMBLY

JOB NO.: ATL-SHOPS-16-0654 SURSET SHEET NO.: 2 of 4

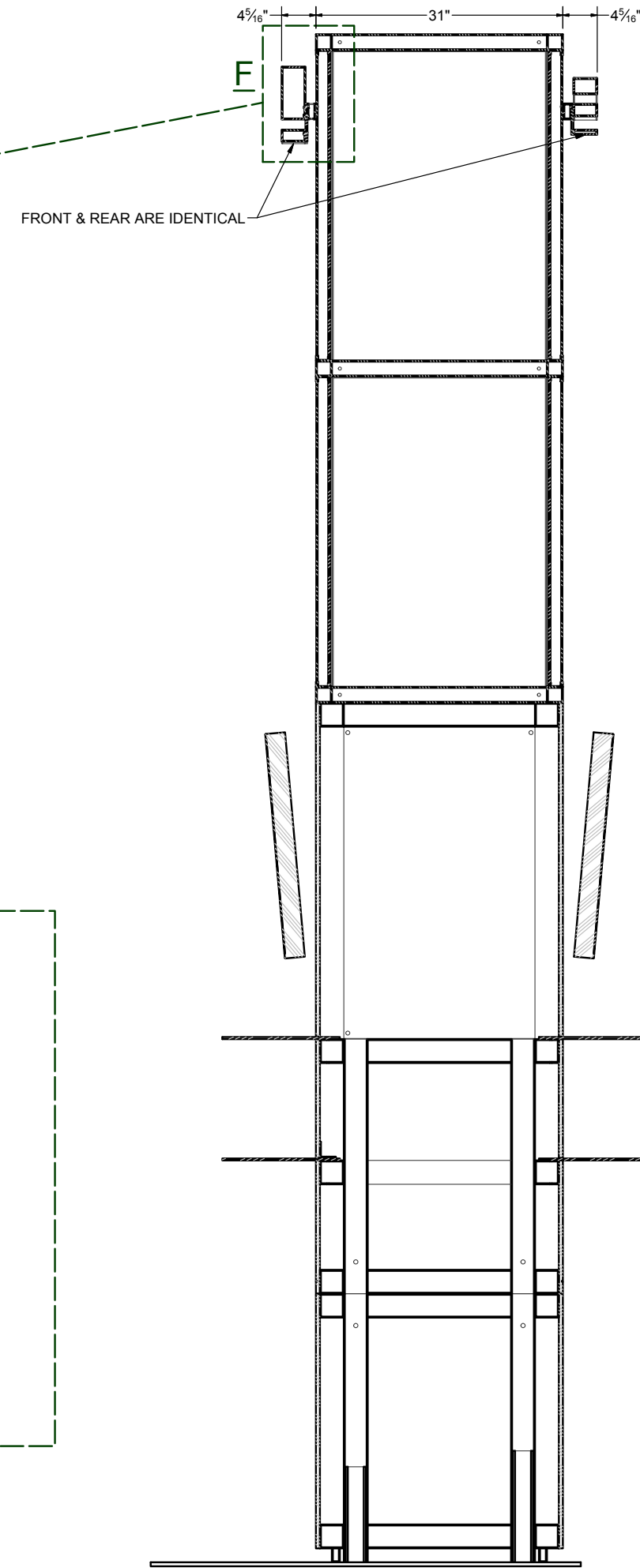
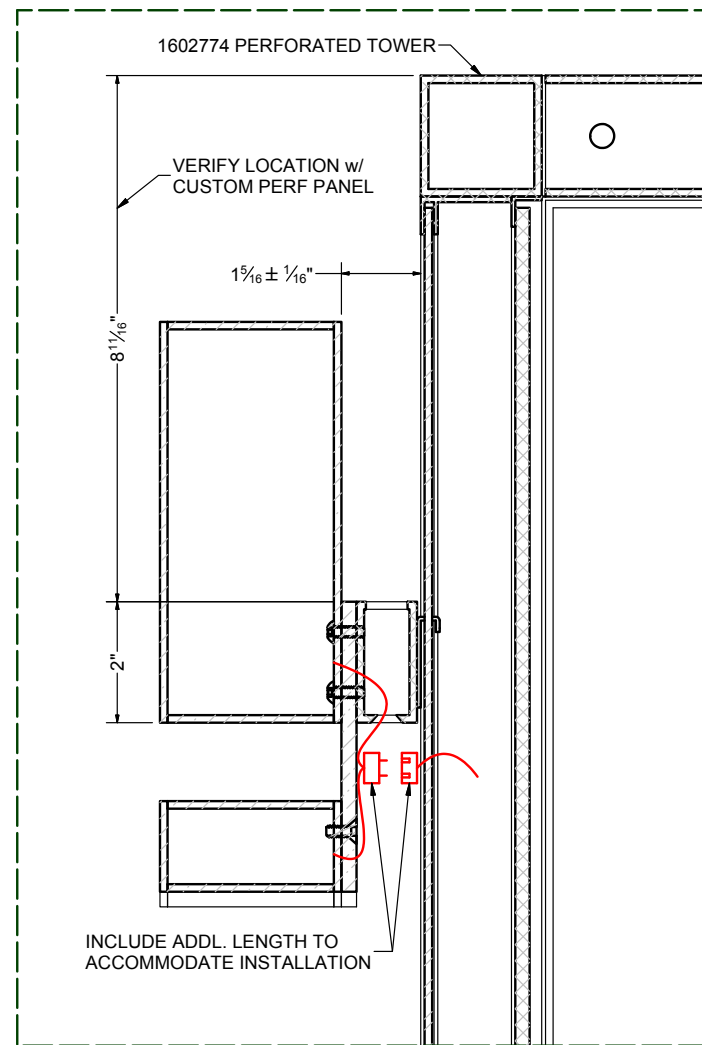
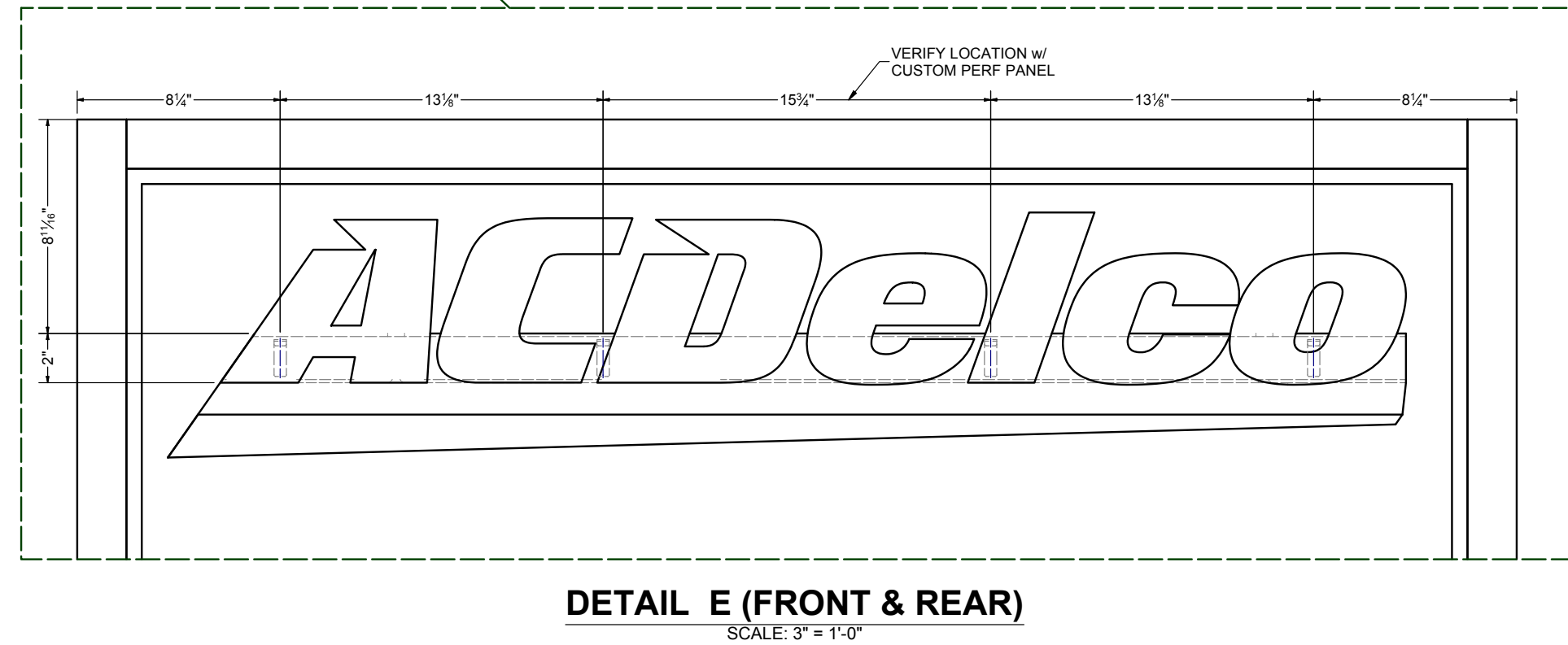
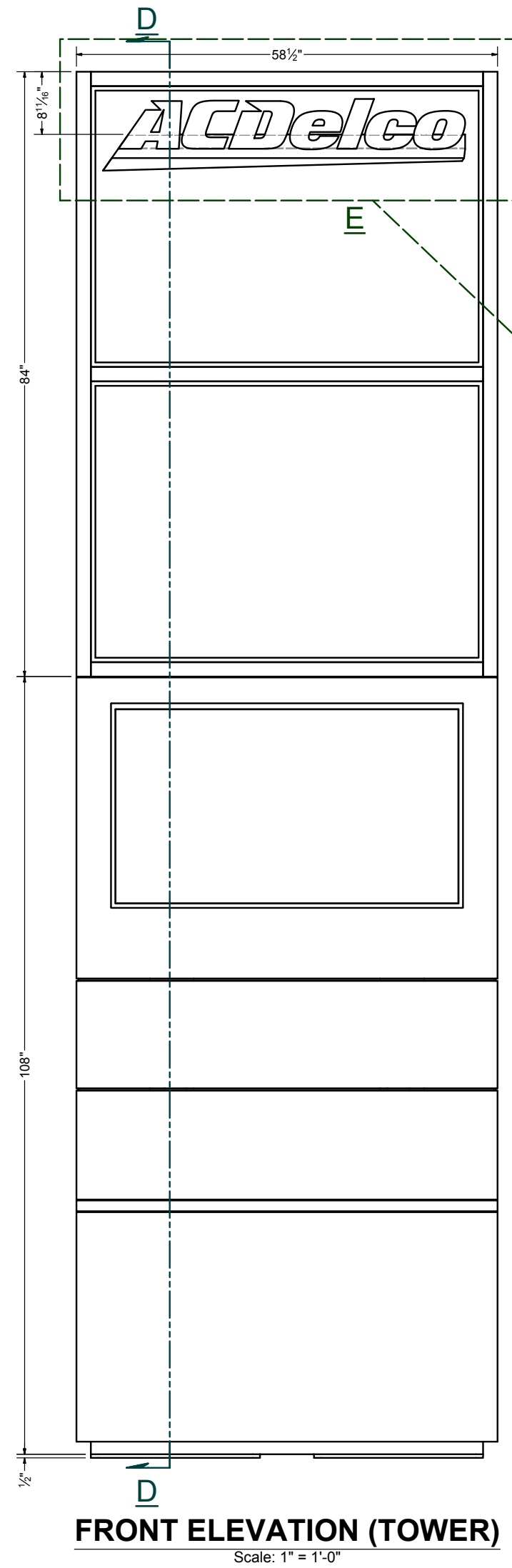

V1.4		itr. 1 REVISION	
		2/20/2017 100%	
Czarnowski			
39303 Country Club Drive, Suite A-18 Phone: 248.579.4300 Farmington Hills, MI 48331 Fax: 248.987.0793			
<small>Copyright © 2016 Czarnowski. The contents of this document are the property of Czarnowski and may not be reproduced, distributed, transmitted, stored, or published, without the prior written permission of Czarnowski.</small>			
ACCOUNT REP.	PROJECT MANAGER	PL	ISSUE DATE
DESIGNER	ESTIMATOR	DETAILER	RELEASE DATE
AB		NG	
EXHIBITOR			
E00006 AC Delco			
PART			
2016 Modular Kit			
ELEMENT CODE	ELEMENT NAME	ELEM QTY	
1700262	Illuminated Brandmark		
SHEET NAME			
PERFORATED TOWER ASSEMBLY			
JOB NO.	SUBSET	SHEET NO.	
ATL-SHOPS-16-0654		3 of 4	

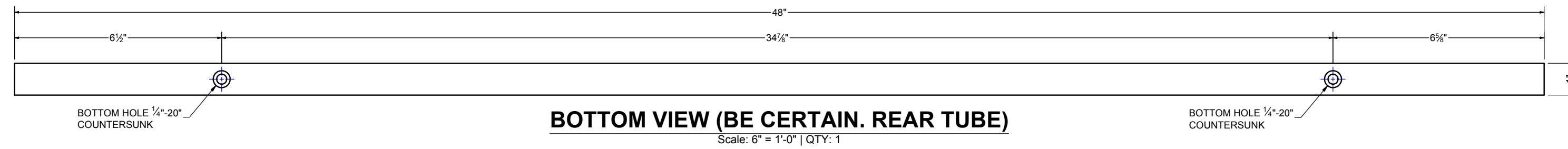
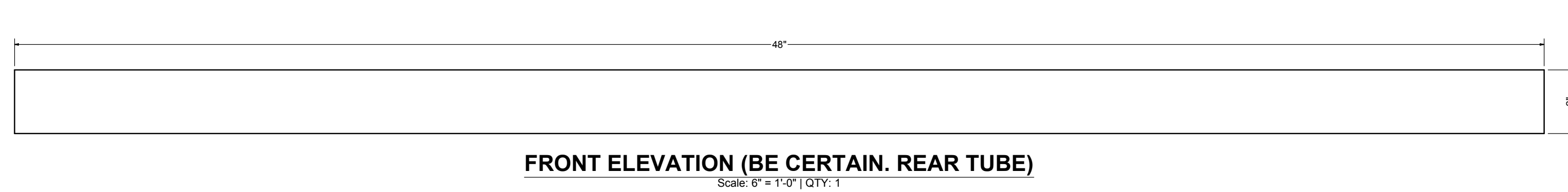
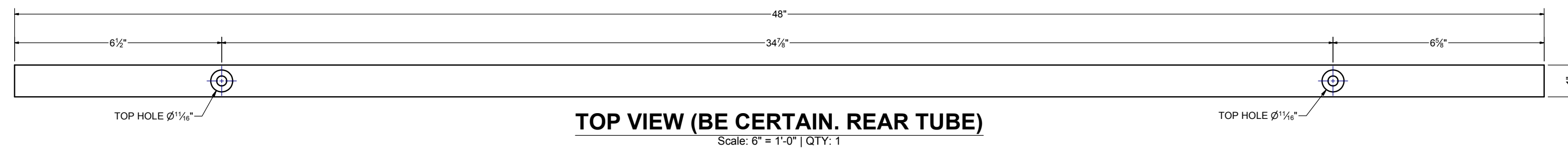
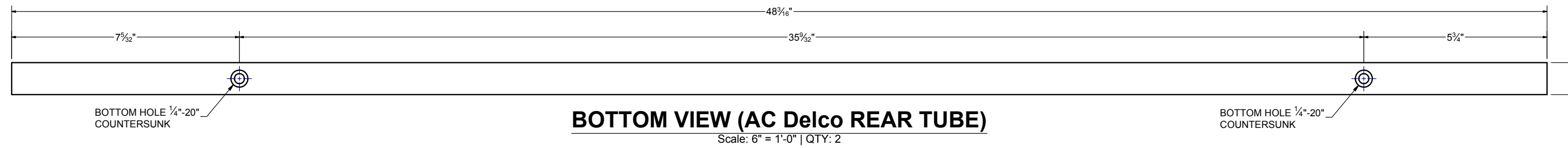
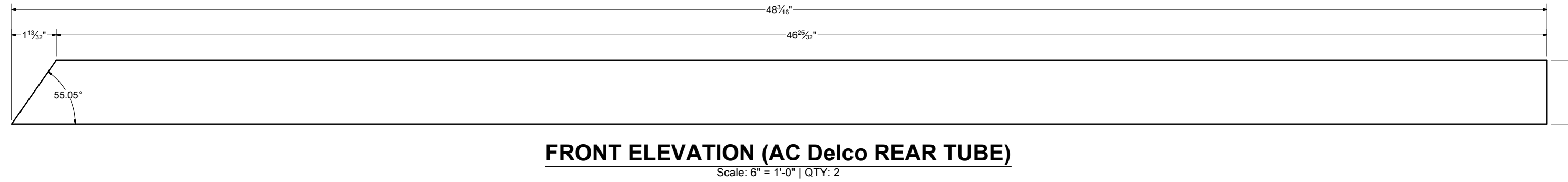
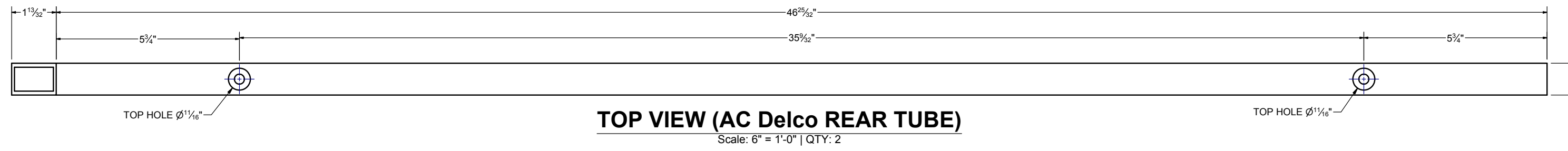

PARTS LIST		VENDOR	PART #
I 132	1" x 2" x 1/8" wall ALUMINUM TUBE		
PAINT & FINISHES			
10	GRAY ALUMINUM, SATIN		RAL 9007

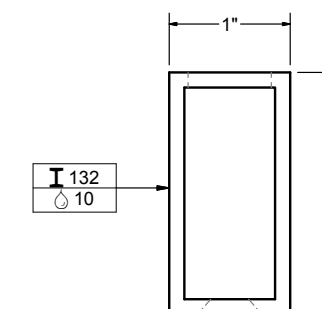
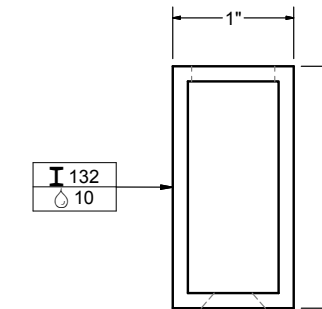

V1.4 itr.-1 REVISION
2/20/2017 100%

Czarnowski

39303 Country Club Drive, Suite A-18 Farmington Hills, MI 48331
Phone: 248.579.4300 Fax: 248.987.0793

Copyright © 2014 Czarnowski. The contents of this document are the property of Czarnowski and may not be reproduced, distributed, transmitted, stored, or published, without the prior written permission of Czarnowski.

ACCOUNT REP.	PROJECT MANAGER	ISSUE DATE
DESIGNER	ESTIMATOR	DETAILER
AB		NG
EXHIBITOR	PL	RELEASE DATE

E00006 AC Delco

2016 Modular Kit

1700262 illuminated Brandmark

REAR MOUNTING TUBES

ATL-SHOPS-16-0654 4 of 4



HANGING IDENTIFICATION



RAL 9011
Matte Black Painted Extrusion



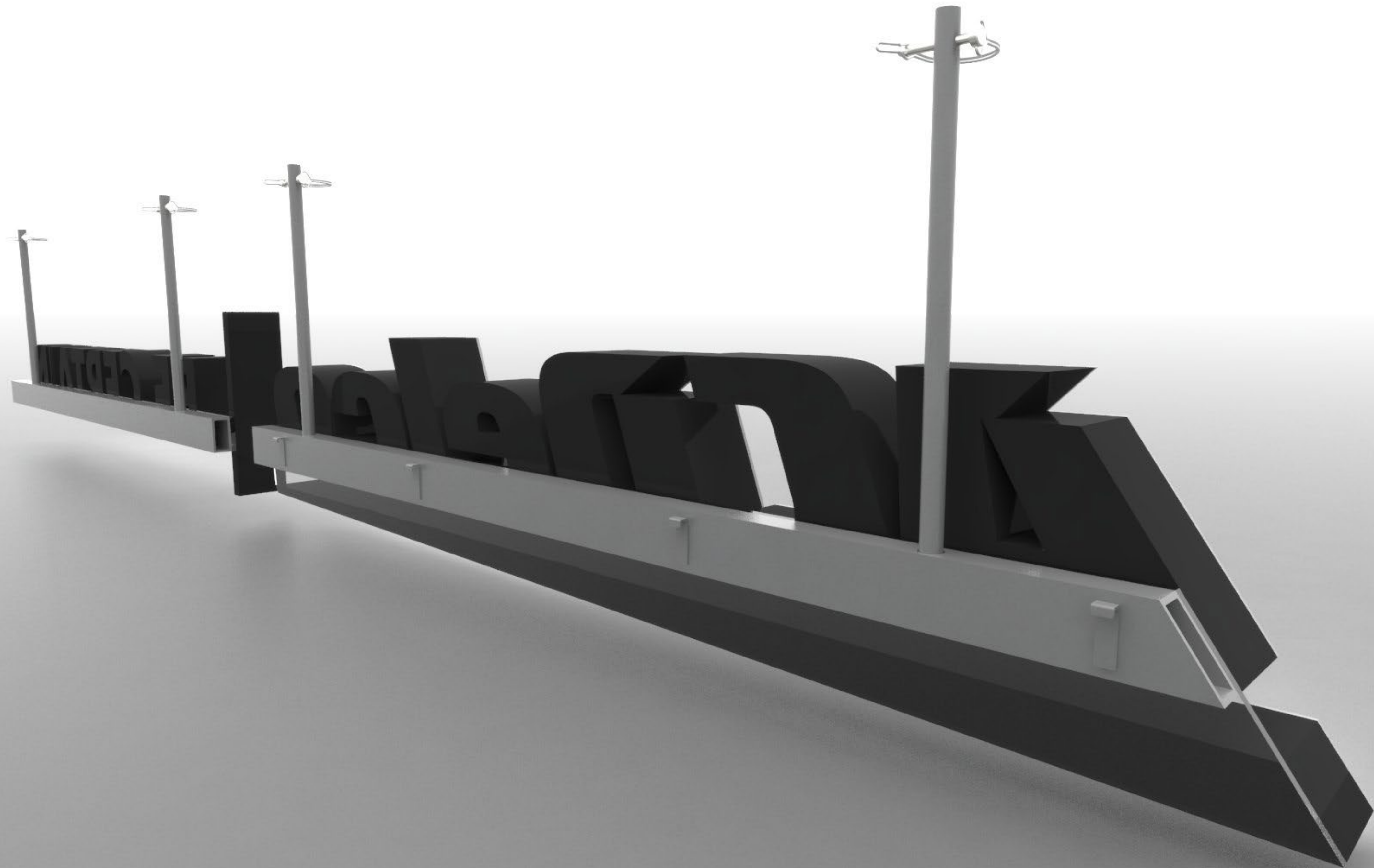













CHIVALRY 581 vinyl- 13' roll up to 150'



1700120-01-01
1700120-02-01



1700120-05-01
1700120-06-01



1700120-03-01
1700120-04-01